

**A Look At
Belleville Schools**
Series starts below



**NOCTURNAL
DUMPING**
Is it coming? Page 4



**OUR CAMERA
COVERS
THE TOWN**
Page 17

Belleville Times

Serving Belleville Since 1909

35¢

79th Year No. 28

An Orechio Publication

Thursday, June 16, 1988

A gentle reminder

Because of confusion existing among home and business owners around town about their responsibilities, Public Affairs Commissioner Joseph Fornarotto this week sent out a press release containing section 11-2.2 of the Township General Ordinance, dealing with the repair of sidewalks:

"All owners or occupants of any parcel of land fronting on any improved street in the township are required to keep the sidewalks in front of such land in good repair; and if in any case, after thirty days (30) notice, such repairs are not done by such owner or occupant, further action will be taken."

"The future of Belleville depends upon the cooperation of property owners in keeping our community free from unsightly and distasteful conditions. Rewards gained by this will not only benefit individual homeowners, but give Belleville the facelift it so desperately needs," said Fornarotto.

Ponies and popcorn on Washington Avenue

Ponies trotting up and down Washington Avenue and the smell of fresh popcorn in the air.

No, not a flashback to 19th century Belleville but a celebration for Charles Jewelers as Lou Cicienia commemorates his 10 years as owner of the store with a good old-fashioned party this Saturday.

"We'll have rides for the kids and we'll have balloons. I'm not sure about the popcorn but we're working on it," said the always ebullient Cicienia.

The store has come a long way in the 10 years, especially considering Cicienia "didn't think it would last 10 minutes." But with innovation and friends lending support, Cicienia has carved an important niche for himself in town.

"I bought this store on a handshake," he recalled, "for \$12,000. Now you couldn't give me a million for it. There's not a store like it in New Jersey. We have repairs, make loans, have a complete array and assortment of jewelry."

Charles Jewelers was founded 42 years ago by Aaron Cohen, "Mr. Chamber of Commerce." Cohen will be remembered for his commitment to the chamber and for being the first businessman on Washington Avenue to have lights for Christmas.

But his business was on the downside when Cicienia took over.

25 years of experience

Cicienia had 25 years of jewelry experience, working in Newark, and decided it was time to move on in 1978, so he bought the store. "This is a very good business area. I love the location and like the customers. Business has always been good even during blight."

A key to his success is his loan offering system. He had always had the idea but decided to establish the business before implementing the loans seven years ago. He said he is now one of only two pawnbrokers in the county and one of the leading in the state.

"I felt it was the modern way to go," he explained. "It's private, a mature way to raise money."

Another modern way to go is receiving an Essex County Block Grant, which Cicienia did. In fact, he was the first Belleville businessman to apply for funds. With the money he received from the county and another \$250,000, Cicienia moved upward and outward, buying the vacant store next to him and adding a second floor to the building. All the renovations were completed two years ago and he and the other seven employees of the store are comfortable.

So comfortable, they may be ready for another 10 years, at least. — Brightman

Town adopts new budget

The Board of Commissioners approved a resolution Tuesday night to adopt the amended 1988 municipal budget of \$22,986,488, down from \$23,021,591.

Only Commissioner Vincent Frantantoni voted against the measure.

"I think there is still room for more cuts," he said.

Of that total \$14,781,439 is to be raised by local taxes, down from \$15,445,237 meaning a final tax rate of 7.92, the commissioners said.

The amended budget reflects an increase of \$353,020 from \$396,304 to \$749,324 in the distressed cities line item.

In a related action, the board adopted a local finance resolution regarding the Special Municipal Aid Act which gives Belleville \$800,000 in financial assistance.

"That will reduce taxes to a certain degree," said Mayor Michael Pizzi.

In other matters, the board referred a request for a zoning change of the corner at Stephens and William Streets to the Planning Board in accordance with municipal regulations. The request for the change was made by the Van Dyke Company.

The board also adopted a resolution (continued on page 6)

Two restaurant expansion plans on hold until July

Two municipal restaurants floating expansion outlines before the Planning Board had their variance applications put on hold until the July 14 meeting; Nanina's in the Park because of parking problems and Antonio's for discrepancies in lot lines.

Nanina's in the Park, on Mill Street will have to return with its parking siteplan redrawn, the board said.

Plans for Nanina's called for an addition of 100 seats to their proposed new banquet hall for a total capacity of 250.

But because there is an additional 69 seats in the lounge area not factored in by management as part of the overall seating capacity, they had not allotted sufficient parking spaces.

"Because there's no fixed seating in the banquet hall, we based our calculations on the square foot provisions in the zoning codes," said Nanina's attorney Jack Sariano.

But Grace Harris of the Planning Associates of North Jersey, Belleville's planning consultant, said the fixed seat provisions apply whether the seats are bolted to the floor or not.

(continued on page 5)

Planners critical:

Poor security blasted at Pathmark center

By Alfred Cook

Angered at what they said was Pathmark's failure to meet its corporate obligations, Planning Board members lashed out last Thursday at company executives for failure to provide adequate security at its Belmont Avenue store.

In a frequently bitter pre-meeting special business session lasting over an hour, that saw Vice-Chairman Chris Albanese repeatedly score the food chain's executives, the two groups eventually hammered out a series of security measures they said should end the muggings and purse snatchings commonplace at the market's parking lot.

In addition to the Cushman patrol during business hours, 8 a.m. to midnight, there will be a walking patrol covering the entire parking area, said Myron Waxberg, Pathmark's attorney, after the meeting. An outside T.V. camera will also monitor activities, he added.

"You used to have a Cushman cart patrolling the area," Albanese said to Waxberg. "But when I was there four months ago all you had was a small guy walking in front. He

was no bigger than me and he told me the T.V. camera hadn't worked in some time."

Different company

The company had a different security company under contract, Waxberg said.

At issue was one of the more recent muggings and purse snatchings that have plagued shoppers at the Silver Lake facility, an incident in late March when a female customer was accosted in the parking lot while putting groceries in the trunk of her car and had her purse grabbed by someone coming up abruptly in a car behind her.

"She was dragged along the ground when she tried to keep hold of it," Albanese told Waxberg. "And the woman said the manager told her there was no security."

"Police were in the lot at the opposite end when it happened," said Dennis McGraft, the store's manager.

"The security guard is on contract and wouldn't know if the camera was working or not," he added. "And the security guard that

patrols does other things like helping customers."

'Not much security'

"Maybe he should just patrol. I know I don't see much security down there, said Board Member Marie Burke, "so I don't shop there."

"I know I don't, it's not safe," said Kevin Kennedy, a board member.

"We live here, you have to go with a golf club," Albanese said before chiding McGraft about the deplorable condition of the premises, "of the paper left in the lot to be blown around by the wind."

"We clean the lot every day," McGraft said.

"It doesn't look like it," Albanese said.

"The last time we were here we set up a procedure where you were supposed to call us if there was a problem, then suddenly we get a subpoena," Waxberg said.

"We sent you a letter in March," said Board Chairman Joseph Doyle.

"I never received a letter," Waxberg said. (continued on page 5)

Fornarotto will appeal

Public Affairs Director Joseph Fornarotto says he will be filing an appeal against his conviction last week on charges of disorderly conduct on the complaint of political activist Michael Giordano.

The charge arose out of Giordano's receipt of anonymous and harassing letters which were attributed to Fornarotto, and the case was heard by Judge Robert Scanlon in Cedar Grove Municipal Court in accordance with practices aimed at avoiding conflict of interest in an official's home town.

After a 10-minute proceeding Scanlon fined Fornarotto \$100, with \$25 in court costs and a \$30 contribution to the fund for victims of violent crime. The municipal official made no comment at the time but said afterwards that within the 20-day period an appeal would be filed in the county court by his lawyer, Frank Pomacco.

"I regretted having to do this," said Giordano. "It is not my nature, but the harassment had to be stopped and I hope now it will cease."

First in a series:

Despite budget cuts school goals are met

By Pat Brightman

The educational system of Belleville has come under close scrutiny during the past month with the Board of Commissioners again cutting its budget.

Budget pruning is nothing new, but what effect such trimming has on the educational system is an interesting question for many parents, some of whom express concern over the state of Belleville education.

Every five years the New Jersey State Department of Education monitors school districts and this upcoming September it will again be Belleville's turn. Given the new development in state-municipal school relations with the current move to take over Jersey City's school system, such detailed evaluations are no longer regarded as just routine.

Forty-three conditions are looked over and the consequences of not meeting any one of them can be severe, with the ultimate penalty being a state takeover.

Superintendent of Schools Michael Nardiello expresses pleasure that "The curriculum is moving well. There has been nice upward movement."

"We take need assessments,"

SCHOOL'S IN...

explained Assistant Superintendent of Schools Michael A. Lally. "We have staff meetings, review test scores. Then we determine what should be targeted."

Monthly meetings

The process of developing a curriculum involves everyone, including the individuals affected most, the students.

Lally said monthly meetings are held among administration, teachers, students and parents to discuss the needs and objectives of the school system. A curriculum program, as well as complete school objectives, are based on these discussions.

"Each subject area provides my office with specific programs they would like to see developed," he continued. "I'll review the plans and take those with the greatest priorities and implement those." Cost restrictions prohibit Lally from implementing all the pro-

grams requested.

"The state insists on a development of a five year plan," Lally added. "It provides a road map of what should be accomplished."

He said the district has exceeded the requirements set by the state, pointing to an in-house proficiency test for the third and sixth grades, a third year of history for the high school as well as a third year of science and math to come in the next two school years.

Books updated

"The elementary curriculum has been completely revised. We've upgraded the books, some of which were 10-12 years old. Now we're up to 1985 or 1986 editions," said Lally. Statistics back up Lally's claims as 15 curriculum guides have been updated and implemented for the elementary schools, 18 in the Middle School, while all the guides have been revised in the High School, as well as adding seven additional guides.

Hand-in-hand with the revised curriculum are test scores from such tests as SAT, Minimum Basic Skills and Tests of Achievement and Proficiency. With the improved curriculum has come improved test

scores and with improved test scores has come a greater number of students furthering their educations.

SAT scores high

According to statistics provided by the Belleville High School Guidance Department, SAT mean scores for the last five years are as follows: 1982-83: 805; 1983-84: 798; 1984-85: 813; 1985-86: 813, and 1986-87: 821. The breakdown of last year's mean scores are: verbal - 390 and math - 431, with both being the highest figures over the five year period.

The Minimum Basic Skills Test over the five year span has also shown a noticeable increase. In the 1982-83 school year, 85.4 percent passing reading and 92.4 percent passing math. In 1985-86 the High School Proficiency Test became the test of record and during that year 95.9 percent passed reading, 87 percent passed math and 94.8 percent passed writing.

While the percentage in test scores increases, the number of students has decreased and with the decrease in students came a reduction in staff. In September of 1983, 4,492 students enrolled in Belleville

schools; in 1984, 4,326 enrolled; 1985, 4,215; 1986, 4,025 and 1987, 3,739. Because of the lesser number of students, nine teachers have been let go over the period, from 314.5 in 1983 to 305.5 this past year.

Nardiello points out that while there has been a drop in teachers, the system has increased needed services, by increasing special classes from 23 in 1983 to 26 in 1987 and having one more academically talented class than five years ago, from four to five.

Nardiello said society has changed over the years, putting more responsibility on the schools. "Our demands are greater, we have to meet the individual needs and we can only do that by having smaller class sizes."

"They talk about increased class sizes," he continued. "If you have a two pound bag you can only fit two pounds of stuff in it. If you attempt to put more in it's going to rip. You can't do it (increase class size). When you pass approximately only two of the last 20 budgets it has a residual effect."

Despite the "budgeting constraints," as Lally put it, the school (continued on page 3)

CHANNEL 36

Soprano creates excitement!

SHE WAS a finalist in the Metropolitan Opera's 1985 auditions and is well on her way to international stardom...That's soprano Susan Narucki, Personality of The Week on Channel 36 at 6 tonight with Julie Frees...Monday night at 6 Bette Lee Carlson will be unveiling details of ALL-STAR TIME, with the brightest seniors from Belleville, Bloomfield and Nutley High Schools...Patricia Smith Johnson, the sheriff's new AIDS educator, and Todd Kerekes of Nutley's Emergency and Rescue Squad are also featured tonight on the 6 o'clock news...Channel 36 or W on your cable tuner.

A look at Belleville schools

(Continued from page 1)

has implemented a Crisis Intervention Team and will implement a Substance Abuse Coordinator to assist students. Along with these, the school administration still offers outside activities, activities needed for a well-rounded education.

Nine clubs are offered at Belleville High School: The CLAMP Club, DECA, Foreign Language Club, Future Business Leaders of America, Italian Club, Key Club, National Honor Society, the school newspaper and Student Government Organization. This list does not include the many student government sponsored events run throughout the year, nor does it include the athletic programs. According to High School Athletic Director James Silvestri 589 athletes participated in 20 sports at 41 levels for Belleville High School.

In the Middle School, six sports programs are offered and 10 scholastic clubs and organizations are offered for students in the seventh and eighth grades.

The extra-curricular activities were a prime subject during the Board of Education elections this past spring and it appears it is on the upswing, but as the constraints on the budget continue, constraints on the educational system also occur.

Ballet classes

Fred Danieli of Nutley, director of the Garden State Ballet, has announced that there will be summer courses at its Rutherford School July 5 through August 12 for both adults and children, on beginner, intermediate and advanced levels.

Teenagers may register for ballet, toe and jazz dance, on all levels. Registration is now going on at 28 Glen Road, just off Park Avenue, or details can be obtained by calling 939-3398.

As Lally said, the school system has not only met but exceeded many of its goals, despite the budget cuts.

But where do they go now? What does the educational system in Belleville hold for the future? That will be discussed next week.



AWARD DINNER -- The Tri-Town Business and Professional Women's Club honored six young ladies for achievement. From left, Aisha Khadr, Shauna Hughes, Mrs. Elsie Ciccone and Toni Marone, co-chairmen, Jeannine Sporacino, Barbara MacDonald and Linda Sauter.

Summer music program

This summer Belleville schools will again offer a Summer Music School, open to all residents of town.

It will operate for five weeks, Monday through Friday, starting June 27 and continuing to July 29, with classes meeting daily between 8:30 a.m. and 12 p.m. at Belleville High School, located at 100 Passaic Avenue.

The school is divided into three programs, geared to meet the knowledge levels of the students. The three programs are preparatory, regular and the enriched art program.

The prep program is for the second and third grades. It is a set schedule, consisting of one period of recorder class, one period of rhythm class, and one period of singing and music theory. Students will receive a recorder and a music theory book.

The regular program is for grades four and above. This program is for students taking a band or orchestra instrument, as well as piano. All instruments will be taught. A student in this program will receive one lesson per day and at least one ensemble experience per day. Availability of instruments is on a first come serve basis.

The enriched program is for grades two and above. Last year's successful art program will be continued and expanded as the art class will meet every day this summer.

Six high school seniors given \$600 scholarships

Two female high school seniors from Bloomfield, Belleville and Nutley have been awarded scholarships and savings bonds by the Tri-Town Business and Professional woman's Club for academic achievement and business proficiency.

"We give \$600 scholarships to young ladies attending college and a \$100 savings bond to those planning to enter the business world," said Elsie Ciccone, co-chairman of the event, which took place at The Ramada Inn, Route 3, Clifton, last week.

Those receiving scholarships were Aisha Khadr of Belleville, who plans to study business administration at Rutgers; Shauna Hughes of Bloomfield, who expects to study optometry at Seton Hall, and Linda Sauter, who will be studying physics at M.I.T.

Those receiving savings bonds include Jeannine Sporacino of Bloomfield, Barbara MacDonald of Nutley and Donna Maino of Belleville, who was unable to attend the dinner because of a family emergency.

Gifts galore at Expo

Shop-Rite is hosting a free food fair at Byrne Arena Saturday and Sunday with a Father's Day tie-in.

Two-hundred food companies are participating, offering prepared samples of their products, and participants will have the opportunity to win a variety of gifts including \$100 gift certificates for ShopRite stores, a year's supply of Coca Cola or Scott paper towels, NFL and "E.T." videocassettes, two 1957 Thunderbird pedal cars or a 7-Up gold wind surfer.

Hours are from noon to 8 p.m. Saturday and 10 a.m. to 6 p.m. Sunday. As far as Shoprite is concerned, it's all free, but the Meadowlands folks will be collecting a \$3 parking fee per car.

the CORBO TOUCH

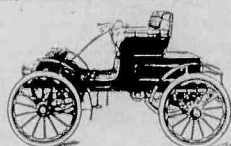

For Father's Day

Touch his heart with dazzling rings and imported gold chains.

Shown: Men's 14K and diamond rings. (A) Diamond Horseshoe Ring, \$499; (B) Two-tone Diamond Cluster Ring, \$599; (C) Solitaire Diamond Ring, \$799; (D) Diamond Cluster Ring, \$799; (E&F) Men's 18" Figaro Neckchain and Figaro Bracelet. Come see our complete Men's Jewelry Collection, brilliantly priced for his special day.

Merchandise enlarged to show detail

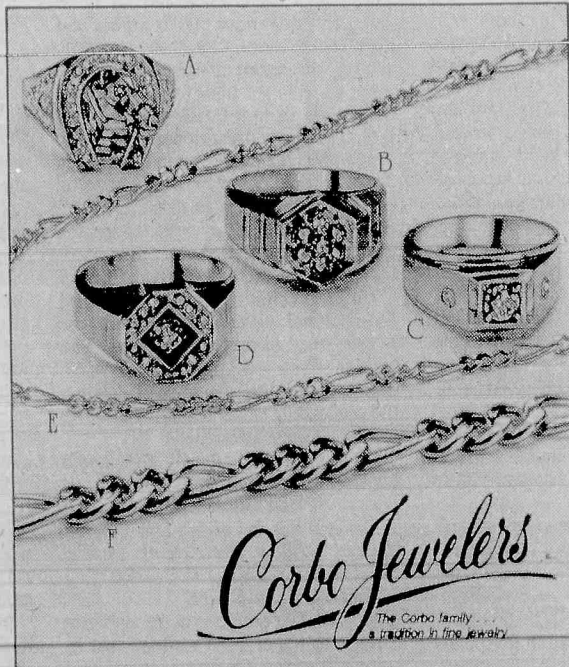

Corbo Jewelers
The Corbo family... a tradition in fine jewelry

Open a Corbo Charge Account Now.
Ask about our Affordable Payment Plans.
Major Credit Cards Accepted.

Bloomfield, 586 Bloomfield Ave. • Clifton, 1055 Bloomfield Ave.
Bergen Mall, Paramus • Rockaway Town Square Mall, Rockaway
Ocean County Mall, Toms River • Seaview Square Mall, Ocean
Rutherford, 58 Park Ave.

Also in Yonkers and Valley Stream, New York.

Are You Ready For Summer?



If you need to shed a few pounds to get ready for summer, call Diet Center. We'll help you lose up to 10 pounds in the first two weeks or 17 to 25 pounds in just six weeks! Call today for a free, no-obligation consultation.

Diet Center
The weight-loss professionals.

Nutley
166 Chestnut St.
667-8446

FATHER'S DAY SPECIAL

Jogging Suits S-XL Now \$21⁹⁵
Unlined Zippered Sweat Jackets with Hood S-XL Reg. \$15.95 Now \$12⁹⁵

We Specialize In Large and Regular Sizes!

Atlantic Uniform Co.
444 Washington Ave.
Belleville 751-1242

HOURS: 9 a.m. to 5:30 p.m.
Mon. & Fri. 9 a.m. to 7:30 p.m.



Our Tradition Of Family Health Care Is Worth Holding On To.

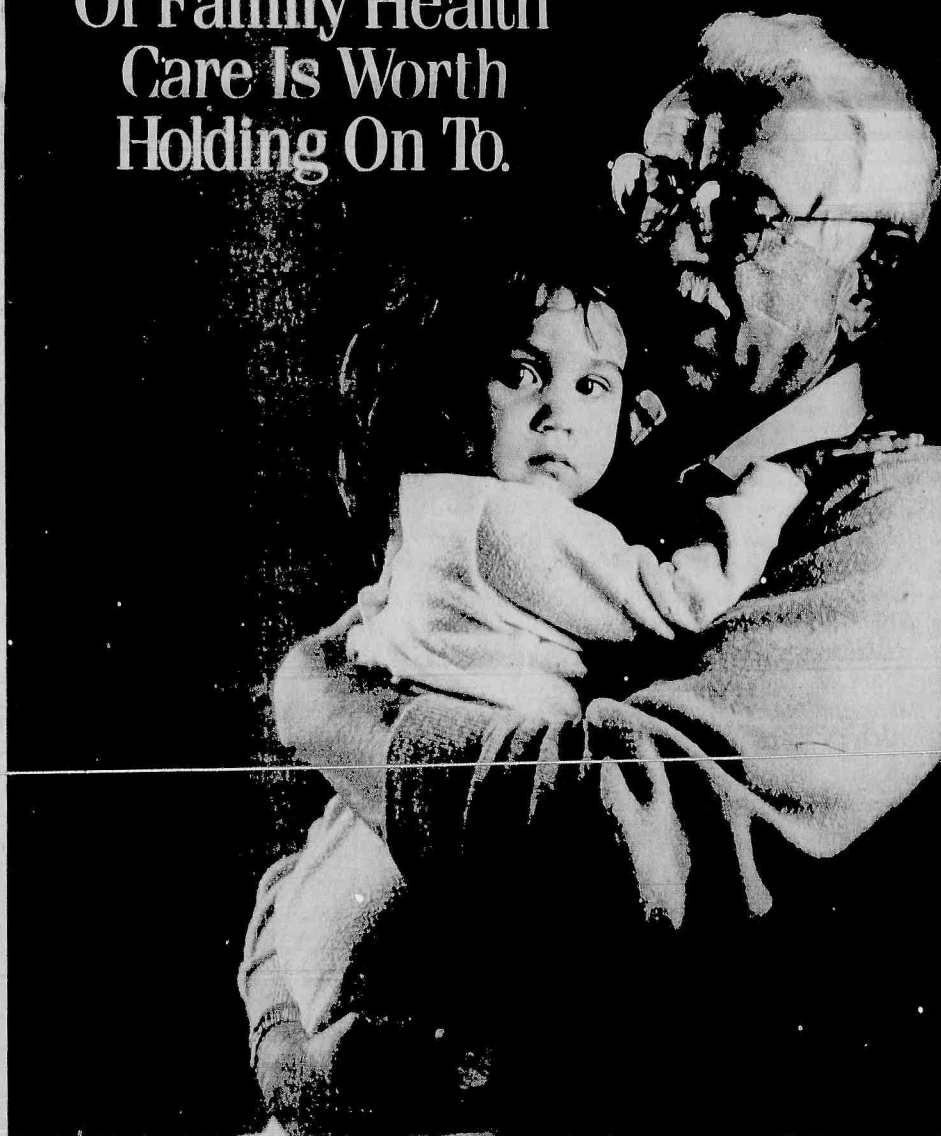

For generations, Clara Maass Medical Center has established a strong history of caring for your family.

Founded 120 years ago, our name honors a nurse whose dedication reflects our own commitment to medicine. A nurse who gave her life to save others.

Today that commitment can be seen in our expert medical and nursing staff, and in our use of the most advanced technology available. This high level of care is evident in the 14 specialty areas at Clara Maass, ranging from Obstetrics to Geriatrics. Same

Day Services and Cancer Care.

At Clara Maass Medical Center we're growing to meet the medical needs of our community. We're offering superior health care services, and we're holding tight to the family values that have brought us where we are today.

Located in Belleville, overlooking Branch Brook Park, our 525-bed Medical Center is easily accessible from the Garden State Parkway, Route 21 and Route 3. For information, call 450-2345.



Family Health Care
For Generations

OUR OPINION

Nocturnal Dumpers

There is something radically wrong when the Department of Public Works finds itself facing bills of \$500 to \$1,000 for collecting and dumping individual piles of refuse placed at curbside by Belleville homeowners. At that rate a taxpayer could theoretically consume his or her entire property tax payment for the year just through these extra rubbish disposals.

Obviously such an arrangement is totally unworkable, and as reported in our news columns last week, at \$200 per dumped load, the DPW can no longer accommodate the situation as it could in the days when it cost \$25 or \$30 to dump the same sized truck load.

What to do?

Obviously property owners are going to continue to have this debris to dispose of, and few will be able -- much less willing -- to pony up the fees if the town commissioners decide that each should pay his own costs.

They are almost certainly going to be just as unwilling to keep the junk on their premises, so we may well look forward to the totally undesirable nocturnal dumping that has become a fact of life in other communities facing the same problem.

The offending material is bagged or boxed and under cover of darkness, deposited on a street or sidewalk some distance from its owner's property. If vast

amounts are involved, bags will go out one or two at a time, much the way prisoners in The Great Escape moved the soil they dug each night from their tunnel.

The clandestine activities may add a touch of adventure to the lives of the dumpers, but they will also add to the problems of the DPW, and create an offensive situation for the innocent property owners whose curbs and sidewalks fall heir to the mess.

Obviously there is a law against such actions, but the dumpers are hard to nail, so we can expect things to get worse before they get better.

Help Is On The Way

As we all know, the state has come through with another \$664,798 in Distressed City funds, and not a moment too soon!

It allows the pending tax increase to be shaved by eight and a half points, which in a normal year would have sounded like a lot, but in 1988, is a drop in the bucket. The tax increase will still be on the order of 105 points.

But, without these additional funds, layoffs would have been necessary, possibly in the police and fire departments, and now, as a condition of accepting the money, the commissioners have had to give the state an assurance such a dire move will not be made.

Even so, it may still be necessary to eventually thin out the ranks of municipal employees, and it will certainly be obligatory on the part of every person in municipal government to do some belt tightening. At risk of sounding like a broken record, as we said in the editorial above, things are going to get worse before they get better.

Ratables and Jobs

At its time of fiscal squeeze Belleville is lucky to be able to welcome a substantial new investment into town in the form of a shopping center on the Walter Kidde site, and representatives of the developers say that some 400 new jobs will be created by that project, too.

Its presence with a Pergament store among other new businesses will also be a splendid convenience for area shoppers, and according to expert testimony given at the zoning board hearings, the surrounding roads are more than adequate to handle any increased volume.

Members of the Board of Adjustment will vote on the proposal at their July meeting.

Fiscal Mismanagement

If Massachusetts Governor Michael Dukakis becomes the Democratic Party's presidential nominee, and it hardly looks at this moment as if he could lose out, as the campaign heats up he will have to answer some hard hitting questions about the state of his state's finances.

His current \$11 billion budget is showing a \$300,000,000 deficit, which could go higher, and his opponents on the local scene have been charging him with fiscal mismanagement. On the other hand, of course, fiscal mismanagement could well be a qualification for going to Washington.

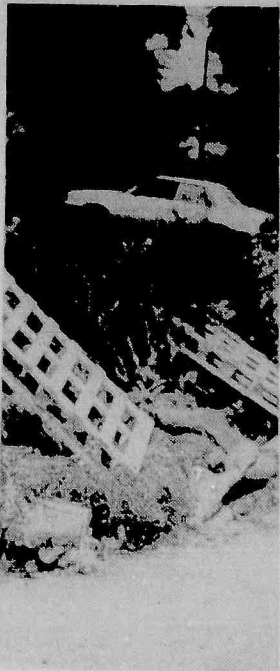

Curbside deposit

YOUR OPINION

Rebuts Vander Zwan

To the editor:

This is a rebuttal for Mr. Vander Zwan. Mr. Vander Zwan you were very active against the prior Board of Commissioners and their spending ways. You are also adamant toward the Board of Education spending. However, you don't have the same zeal towards the new Board of Commissioners Administration.

Could this be because of your strong allegiance with Commissioner Frantantoni - that you seem to overlook the current administration's spending. While you so eloquently criticize the Board of Education spending you are obviously not concerned with the commissioner's spending. Specifically in the past year, at public meetings excellent cost saving measures have been proposed only to have fallen on deaf ears. Again specifically a central clerical pool, a central motor pool, consolidation of offices, a hiring freeze, consolidation of existing structures and staff reduction where overhiring has created a glut (political favoritism, political hiring, etc.) Why haven't you supported these cost saving measures as a concerned citizen. Where is your group of concerned citizens in requesting that the Board of Commissioners make budget cuts as currently being asked of the Board of Education.

It sounds like Mr. Vander Zwan you have a dim view of our education community which is Belleville's greatest asset. I wish you could have been at the Belleville High School Scholarship Awards (I am sad to note that only one commissioner, Mayor Pizzi, chose to attend this magnificent event) to see the more positive side and output of our educational system. Our youth in Belleville were honored by local businesses, universities and the military. Just to highlight how impressive our school is, a Rutgers University representative issued six awards for excellence statewide and Belleville students received four.

I recommend to you, Mr. Vander Zwan, that since you and your group are so very pro Belleville, you should make yourself more aware of our positive assets, such as education, and more aware of the negative assets, such as political overhiring.

Mario Drozd

Seven Deadly Sins

To the editor:

Recently Frank Orechio wrote of Mahatma Ghandi's "Seven Sins of The World."

1. Wealth without work. 2. Pleasure without conscience. 3. Knowledge without character. 4. Commerce without morality. 5. Science without humanity. 6. Worship without sacrifice. 7. Politics without principle.

It seems to me - Ol' Mahatma's remarkably insightful "Seven Sins," graphically describes the lifestyles of many politicians and evangelists of the nineteen-eighties.

Chet Dobkowski

WE WELCOME LETTERS of interest to our local area. They should be short and to the point, they must be signed for attribution and contain the address and telephone number of the sender for verification.

For a cleaner shore

To The Editor:

Although Essex County has no shore communities, most of us enjoy a trip to the beautiful beaches of New Jersey. But, last summer, our beaches were forced to close several times when barges dumped hospital waste in our coastal waters, an inconsiderate act that is a violation against all the people who use and enjoy the Jersey shore.

That's why I am in full support of the Clean Ocean package of 25 bills that passed the Assembly last week. They are aimed at regulating sewage treatment, coastal dumping and litter, and mark an important first step that I am pleased to be a part of.

Assemblywoman Marlon Crecco.

A question of objectivity?

To the editor

Congratulations - You have brought to the Belleville Times an objectivity to Mr. Orechio's paper which should go down in the annals of journalism - you should go far! Especially your deliberate effort to avoid the cesspool behind 246-258 Washington Avenue in your photo.

Mike Giordano

Not for shopping mall

To The Editor:

On Tuesday night, June 7, the Zoning Board heard testimony to convert the old Walter Kidde factory into a shopping center. Route 21 Associates of Belleville is hoping for a use variance to convert 350,000 square feet of industrial space to a mixed use facility consisting of a retail commercial shopping center and a tire warehouse.

What is planned is a Pergament's, a Waldbaum's, 15 satellite stores and a fast food restaurant. Also, the owner of the land, Max Finkelstein, will retain 145,000 square feet for warehousing for his Goodyear Tire business.

Even with such a large project planned and the future of many stores in the balance, I was surprised to find myself only one of three residents in attendance at the meeting.

Where were the merchants who could lose business because of this project?

Where was the Chamber of Commerce?

If this shopping center is allowed to be built, it will be the final nail in the coffin for the merchants of the Township of Belleville.

The final meeting on this will be July 5, 1988, at 383 Washington Avenue. We must all be there, citizens and merchants alike, to voice our opinions.

Ed Torti

Second wave of summer movies arrives

The second wave of summer movies has arrived, and it is still a very mixed bag, actually a bag of near misses.

Jim Abrahams ("Airplane," "Ruthless People") has stepped away from the Zucker Brothers for a solo act in "Big Business" for Walt Disney's Touchstone Productions, and it falls far short of those raunchy laughfests; "Poltergeist III" is an out-and-out bomb from MGM-UA, and only Orion's "Bull Durham" comes even close to hitting its target.

"BIG BUSINESS"

This one should have been cast in the mold of "Ruthless People," but it is hardly even a distant relative, despite the dynamic presence of Bette Midler.

Midler and Lily Tomlin play two sets of identical twins accidentally separated at birth, so that Rose (Midler) and Sadie (Tomlin) Shelton have been raised as sisters in a wealthy New York family and Rose (Midler) and Sadie (Tomlin) Ratliff have grown up in dirt poor surroundings in Jupiter Hollow, West Virginia, where the births occurred simultaneously in the small community hospital.

Rose Shelton is the ruthless, hard-driving chairman of the Moramax Corporation, which owns a small plant and 10,000 acres of land in Jupiter Hollow. She wants to unload it to an Italian entrepreneur, Fabio Alberici (Michele Placido), who plans to shut the factory and strip mine coal from the 10,000 acres.

The employees send a two-person delegation to New York to plead their case at the Moramax stockholders' meeting, and who should they choose but Rose and Sadie Ratliff.

Needless to say, neither set of 'sisters' knows the other set exists, but Fabio, arriving from Italy at the same time the Ratliffs reach Kennedy Airport from West Virginia, knows what the Sheltons look like from their picture in the Moramax annual report, and soon has a major case of mistaken identity on his hands.

Constant confusion

While the Sheltons search for him in the airport, he has the Ratliffs into the Moramax limo and on their way to the Plaza Hotel. Since the Sheltons are well known there, the Ratliffs are welcomed as them and installed in a suite in

readiness for the stockholder meeting the next day.

Constant confusion results, because both sets of sisters are in and out of the hotel and its various public rooms, and near misses occur with more regularity than in the crowded skies of the north Atlantic. But not until far down in the picture do all four finally come face to face in a large and luxurious ladies' room.

It doesn't take an expert to know that a dreadful mixup occurred many years before in that tiny hospital, and the catharsis provides an opportunity for everyone to sort out their ongoing problems and plan themselves a happy future.

But, the script by Dori Pierson and Marc Rubel never quite reaches the heights that existed in the idea. The special effects men, however, do more than justice to the demands of showing the two leading ladies as a foursome. The results are quite awesome.

It's slight fun, overdrawn at the laugh bank. But enjoyable.

"POLTERGEIST III"

Towards the end of this film Tangina Barrons (Zelda Rubinstein) assures Carol Anne (Heather O'Rourke) that "...your nightmare is over."

At that point everyone in the audience is ready to holler "Can we have that in writing!" because if ever an idea was bled dry and the innocent viewer assaulted unmercifully, that is happening here.

It is a silly, hokey, outing that makes you cringe to think that several stuntmen's lives were placed in jeopardy executing it.

So you may know the guilty, Gary Sherman and Brian Taggart wrote the

script and Sherman directed, setting the action in a high rise building in his home town, Chicago.

As you might expect, the forces of evil, through their man at MGM, Preacher Kane (Nathan Davis) are still trying to spirit Carol Anne away. They create all kinds of mayhem around the building before exorcist Tangina makes that promise.

It will come and go real quick.

"BULL DURHAM"

This is a movie for adult audiences, quite sophisticated in its humor, and with very good performances by Kevin Costner and Susan Sarandon.

If you think it's a baseball picture, you are half right. The relationships unfold against a minor league background in the Carolinas, but it's more appropriately a people picture, with Costner playing a slightly world weary player who has never quite grasped the brass ring, and Sarandon an almost over-the-hill groupie who follows the team and feasts sexually upon the player (s) of her choice.

Her choice is a dumb young stud with a million dollar arm, Ebby (Nuke) LaLoosh (Tim Robbins), who behaves in bed much the way he does on the field. It's broad humor, heavily sexual and with ample bad language.

It isn't a film for young people, and they wouldn't be likely to buy tickets, anyway.

But if you are a mature person who is turned off by car chases and explosions and would like a movie that calls for a bit of celebration, you've got it.

The Durham Bulls hire Crash Davis (Costner) to work with and season Nuke, Annie Savoy (Sarandon) has already singled Nuke out as her prey for the season, and does she ever create a monster.

It was written and directed lovingly by Ron Shelton, superbly photographed by Bobby Byrne, and scored by Danny Bramson with a veritable treasure trove of golden oldies.

It is not a movie destined for big box office success but, if you have been heard to say "They don't make movies like they used to," see it. It isn't a movie in the old style, but the fun and satisfaction it yields are definitely old style.

Belleville Times

Serving Belleville Since 1909. (USPS 049-220)

Publisher: Frank A. Orechio
Vice President: Tom Sullivan
Assistant to the Publisher:
Jaye H. Tarantino

Published Every Thursday
At 155A Washington Ave.
Belleville, N.J. 07109

Second-Class Postage Paid
At Newark, N.J.
Postmaster: Send address
changes to The Belleville Times,
155A Washington Ave., Belleville, N.J. 07109

Editor: Pat Brightman
Social Editor: Helen Maguire
Sports Editor: Michael Lamberti
Advertising Mgr: Lillyana Montanez

All departments call:
759-3200

Annual Subscription \$14.00
Senior Citizens \$7.00

YOUR OPINION

He says debris must be picked up

To The Editor:

I am writing this letter in response to the front page article "Lack of funds has stopped curbside pickup" in the June 9 issue.

I am interested in knowing if it is truthfully a lack of funds or if it is a lack of effort by the Public Works Department?

I do not believe that it is fair that some residents of Belleville have large piles of debris removed without any problems, while others who have lived in the town for twenty or more years cannot succeed in having their piles removed.

This lack of debris removal is unjustifiable, especially when the residents have not previously utilized the service. The residents have this service and pay for it through taxes, therefore they should not be penalized because others supposed-

ly abuse it.

In the article it is stated that if the program were to be continued by July, 1989's funds would have to be used. I find this ironic that workers would be sent out to pick up the small piles of dirt in the second photo, since it could easily be put into a container for pickup by the garbage men, or put to use in a flower bed!

The program was designed to pick up piles of debris as the one shown in the first photo. Yet it is said that the pile has "...destroyed curbside pickup."

I believe that Commissioner Risoli's estimate of an approximate \$1,000 cost to pickup the first pile in your photo is inflated. If the curbside pickup is not intended to gather material the garbage men cannot pickup, then what is it all

about? If the service is discontinued, then what will be done?

Deputy Director Chester Green states that "...we have almost 10 years of road neglect." He also says that there is not enough manpower to repair those roads. I agree that something should be done about this, although I find it highly unlikely that a small town is so far behind in road repairs. But I disagree that the service of curbside pickup should be discontinued so the men can be used for road servicing. It is not the fault of residents that the roads have not been serviced, so why should we all be penalized.

If the Department of Public Works would direct its time, effort and energy to repairing the streets, removing debris and plowing the snow in winter instead of wasting time, effort and energy complaining about it, the town of Belleville would be vastly improved.

Your concern in this matter will be greatly appreciated.
Joseph A. De Stefano.

'Rocks in his head!'

To The Editor:

Because of his belligerent behavior, on and off the baseball field, some say Yankee Skipper Billy Martin has "Rocks in his head."

This may or may not be true.

However, one thing is certain. Every time Billy Martin walks out onto the playing field to talk to an umpire - Billy, most definitely, has "dirt" on his mind.
Chet Dobkowski.

Security

(From page one)

ber replied.

"I wrote it and sent it myself," said Mrs. Burke. "You must have got it, someone from your company came to me about it."

"Not from us," said Rick Richmond, the company's security chief, who earlier said he had recently been put in charge of the problem.

"It was about the letter, he was a black man," Burke said.

"Maybe from Lansdale Security," Richmond said.

"I would have come voluntarily if I'd been called," Waxberg said.

"There's no need for this."

"I believe the spirit in which you left us last time - that I don't want to come back here again, is evident here tonight," Doyle said.

National Honor

Joseph J. Scaperrotta, son of Mrs. Marie A. and the late Joseph J. Scaperrotta Sr., was graduated from Rutgers University, Newark, with a bachelor of fine arts degree in political science, with a minor in history. A 1984 graduate from Belleville High School. He was inducted into the Political Science National Honor Society.

Promotion

Kathleen M. James, daughter of Mortimer and Sarah Kalisher of Belleville, has been promoted to the rank of senior airman. A 1984 graduate of Belleville High School, she is an inventory management specialist with the U.S. Airforce 50th Supply Squadron in West Germany.

Graduated

Mary Ellen Monahan of Belleville was graduated from the University of Scranton May 29 with a BS in biology and a BA in philosophy. She will return there in September to be a resident director of the Hand-in-Hand program for retarded and handicapped children and adults and has been given two years of study for her master's degree.



Mary Ellen Monahan

ded and handicapped children and adults and has been given two years of study for her master's degree.

She has been written up in Who's Who Among Students in American Universities and Colleges, she served on a Jesuit committee to provide students with insight and readjustment to parish life after graduation, was an assistant to the Middle States Evaluation and Accreditation Committee, and performed in the annual fall revue, playing Edith Bunker.

Joyia move approved

The Planning Board approved a conditional use variance submitted by George DeRose for an auto body shop at 21-49 Roosevelt Avenue last Thursday.

DeRose, who previously operated his business Joyia Refinishers from that location was forced for financial reasons to relinquish it 18 years ago and relocate across the street in smaller quarters, said Joseph Doyle, board chairman.

Two neighbors, who remember Doyle's earlier operation, supported his application.

Joyia manufactures and repairs trucks, tractors and trailer bodies. In its present location Joyia trucks park in the streets and block driveways while other trucks awaiting

repair are parked in the side yard, said Grace Harris of the Planning Associates of North Jersey in her report.

"The only reason we went along is because they owned it before," said Chris Albanese, vice-chairman of the board. "He said he'd keep it neat, resurface it and keep the trucks inside."

Albanese explained the area was not kept up by the previous owner.

In addition, DeRose agreed to resolve a number of site plan objections listed by Harris.

Planners nix lot division

An application to divide a 75 foot by 110 foot lot into two lots each with a 37.5 foot frontage at 70 Gless Avenue was denied by the Planning Board at last Thursday's meeting.

The owner, Anthony Todaro, planned to erect a two family home for family members in the residential-business zone, said Joseph Pisano, attorney for the applicant. Todaro and other family members now live in the existing two family structure on the present lot.

Approximately 50 neighbors protested the plan stating it would create parking problems and be aesthetically detrimental.

Besides that, said Joseph Doyle, board chairman, several deficiencies existed, most notably, that two family homes require 50 foot by 200 foot lots.

"The board doesn't want to condone inadequate lots," Doyle said.

FRANKLIN MEDICAL ASSOCIATES P.A.



Louis J. Citarelli, M.D.
and
Donato Marucci, M.D.

NO APPOINTMENT NECESSARY FOR EMERGENCIES

- ★ Comprehensive health care for the entire family
- ★ Diagnostic, laboratory and X-ray facilities on premises
- ★ Minor emergencies and suturing
- ★ Allergy testing

Open Mon. thru Fri. 9 - 5
Tues. & Thurs. 9 - 7

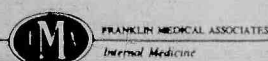

14 Franklin Street
Belleville, N.J. 07109
751-2060

Hassle over number of seats

(from page one)

Board Chairman Joseph Doyle and other board members agreed with her interpretation, a view reinforced by an analysis prepared by Police Chief George Lister's office and submitted in a May 10 letter indicating 127 parking spaces were needed, but only 107 places were called for in the plans.

When at full capacity, the report said, it would mean moving four cars to get one out, there'd be no access to the rear, and it would create a problem for the handicapped.

"It will mean stacked parking," the report said.

Sariano argued they were not talking about a 319 person capacity as suggested by the combined numbers, but rather a total of 250 people when the banquet area is fully booked for an event. The cocktail lounge would act as a holding area until the banquet starts.

But Doyle said that while that may be the intention, the restaurant may be sold at a later date or the lounge might be booked separately when a capacity crowd is booked for the banquet hall.

"That's why the board has to go by the zoning codes," he said.

"Pass a resolution stipulating the

capacity," Sariano said.

"There'd be enforcement problems," said Chris Albanese, board vice-chairman.

"All we can do is vote on the application," Doyle said. "It wouldn't pass. It would be better to redraw the plans."

Antonio's Ristorante

A plan to enlarge Antonio's Ristorante in the Plaza Shopping Center by extending it past the alley to the Plaza Pastry Shop was postponed due to a mixup in area maps.

"The site plan showed one lot and the application form another," Doyle said.

Because of that other area businesses and residents within a 200 foot radius of the restaurant will have to be notified to comply with zoning laws, he added.

Thomas Murphy, attorney for the applicant, said the intended expansion, an approximate 10 feet by 40 feet, was not to increase capacity, but to make the facility more comfortable.

CELEBRATING OUR 10th Anniversary SATURDAY, JUNE 18th

Charles Jewelers

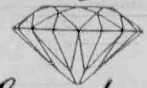

Gemologists on Premises

163 Washington Avenue
Belleville, N.J. 07109
759-2468



Pony Rides
12 Noon - 3 P.M.

Balloons, prizes and many more surprises!

ONE STOP SHOPPING FOR GRADS AND DADS!

Fine Diamonds
Watches - Gifts
14K & 18K Jewelry
Precious and Semi-Precious Stones
Buy/Sell Estate Jewelry

Loans on Jewelry
Jewelry Repairs on Premises
Custom Designing
Pearls Restrung
Engraving

WHO Gives A Hoot



BNB
BROAD NATIONAL BANK

65 River Rd., North Arlington, N.J.

998-1108

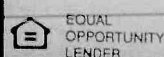

Member FDIC

EVERY FATHER'S "Sunday Brunch" at Proud Mary's

Father's Day Sunday June 19th

All Your Old Time Favorites Plus...

Shrimp Cocktail
Prime Rib...sliced to order
Fresh Poached Seafood Selection
and a few surprises for Dad!
Hours: 10:30 AM to 4:00 P.M.

Special Father's Day Fare \$14.95
Reservations Suggested

409 Franklin Street
Bloomfield, N.J.



429-9246

OBITUARIES

George Villano, 66

George J. Villano, 66, of Belleville died June 6 at his home. A 28 year veteran of the fire department, Mr. Villano spent the last eight years of his life in Palm Coast, Florida. Services were held at S.W. Brown and Son Funeral Home in Nutley June 8.

Surviving are his wife Josephine, sons Dennis and William of Belleville, Joseph of Nutley, George of Franklin Lakes and Kenneth of Branchville; a brother William of Belleville and three grandchildren.

Joaquin Roblejo, 87

Mr. Joaquin Roblejo, 87, of Belleville died June 12 in St. Michael's Medical Center, Newark.

Services were held June 13 in the Spatola Funeral Home, Newark.

Mr. Roblejo was an assembler for Fischer Electronics in West Orange, retiring in 1978. He was a member of the Logia Esperanza Masonic Lodge, Passaic.

Born in Cuba, he lived in Miami and Newark before moving to Belleville three years ago.

Surviving are his wife, Josefa; three sons, Jose J., Jose A. and Rene E.; two daughters, Mrs. Josephine Jimenez and Mrs. Maria Luisa Fernandez; two brothers, one sister, nine grandchildren and a great-grandchild.

Makeup program set

A summer school program for high school students in grades 9 through 12 who wish to make up academic deficiencies will be offered at the Essex County Vocational and technical school at its 91 West market street campus.

Frank Cancellieri of Belleville, basic skills coordinator for the school, said that there will be two sessions a day, one from 8:15 to 10:15, and another from 10:30 to 12:30 p.m.

Scheduled Monday through Friday, they will offer full academic instruction and basic skills in general science, algebra, typing, office practices and technical drawing.

The six-week program will begin July 1 and end August 12.

'Clown Around'

Pre-schoolers are invited to bring their parents to be part of an exciting local television program, "Clown Around," hosted by Mickey The Clown, at Channel 35 access studios in Bloomfield.

Bloomfield and Belleville children 3 to 5 are welcomed, and their parents can sign them up by sending a postcard with names, ages, address and telephone numbers to Blaize Visual productions, P.O. Box 2407, Bloomfield, 07003.

The programs will be seen locally on cable Channel 35.

AIDS on the job

Ann Sanders Randolph, director of community services at Clara Maass Medical Center, will be the guest speaker June 27 at the monthly luncheon of Belleville Chamber of Commerce, discussing "AIDS In The Workplace."

The luncheon begins at noon in Three Guys From Italy Restaurant next to Belleville Town hall on Washington Avenue. Guests are welcome.

Outstanding



HIGH HONORS — Mark Foley graduated with high honors from Rutgers University's Newark College of arts last month and received the Robert Friedlander Memorial Award, given annually to the outstanding senior majoring in history or pre-law. A history major, Foley wrote his honors thesis "Searching for the thread of Thesaurus: Japanese American Diplomacy, October-December 1941." He will begin a doctoral program in September at Rutgers, New Brunswick.

Cum Laude



MARKETER — Thomas J. San-Giacomo, a 1984 graduate of Belleville High School, but now residing in Nutley, received a bachelor of science degree from Seton Hall University, where he majored in marketing on an academic scholarship. He will start work shortly with a major computer manufacturer but plans to go for a master's degree in business education at Seton Hall.

RELIGIOUS VIEWPOINT

Gerald Fortunato, Pastor
Silver Lake Baptist Church

What is a Father?

Pastor Gerald Fortunato
Silver Lake Baptist Church

To his sons he is named according to the length of their pants; when the pants are three-cornered, his name is DaDa; when they reach their knees, he is Pop; when they finally get down to their ankles, he is Dad; and after that — well, for a while he is just the Old Man.

He makes his wife cry when she is happy and laugh when she is sad. If events transpire in their usual succession, he becomes to her a corsage, a box of candy, then a diamond ring, a fur coat, toast and coffee in bed in the morning and a baby bottle at night.

To the children he is the monster who spansk their bottoms, the spoiler who insists that they go to bed. He is an ice cream cone, a trip to the zoo, a ticket to the game, and the guy who supplies money for their dates.

In all seriousness, Father is mighty important in any home and unhappy is the family without one. For he is the one who wears the pants, who earns the living, who in general keeps a roof overhead.

Our effort is not merely to give human description but our particular subject is a special species of the creature — THE CHRISTIAN FATHER! Whether or not Dad considers himself to be the head of the home, God certainly does. "He (man) is the image and glory of God; but the woman is the glory of man" (1 Cor. 11:7). To wives, the Apostle Paul gives the injunction: "Submit yourselves unto your own husbands, as unto the Lord" (Eph. 5:22). God's order for the home, you see, has ever been: "But I would have you know, that the head of every man is Christ, and the head of the woman is the man" (1 Cor. 11:3).

From these and other scriptures it would seem apparent that God's idea of a man is one who is a man. The Biblical father not only wears the pants, he wields the gavel. He directs. He leads. In God's program, he is the head of the home — though always under the Lordship of Jesus Christ. But the Bible also makes it clear that authority is not austerity. A leader is not a boss. He does not drive, he leads. And he leads in LOVE.

Dad, great is the authority which God has vested in you as the head of your home. Dad, yours is the authority before God. Yours is the responsibility to God. If your home is wrong, then very likely it is because you are wrong. If your home is godless, is it because you are godless? Are the house and car in your name but, the family religion in your wife's name? Is the hymn of your house: "Take my wife and let her be consecrated Lord to thee; help her now Thy will to see but, please dear Lord, don't count on me."

Dad, God holds you responsible for your home. Is your home in order? Blessed is the home whose Dad will say:

Take my life and let it be
Consecrated Lord to Thee.
Take my will and make it Thine;
It shall be no longer mine.
Take my heart, it is Thine own;
It shall be Thy royal throne.

Township commission

(continued from page one)

tion creating "Drug-Free School Zones" in the township in accordance with the Comprehensive Drug Reform Act.

A number of handicapped parking spaces were eliminated by ordinance following a police review, but another handicapped parking space ordinance was approved for 42 Maple Avenue.

An ordinance to amend Section 12 of the Codified Rent Leveling Ordinances was kept on the table until it could be reviewed by the Rent Leveling Board.

The board also defeated an amendment to an ordinance that would authorize supplemental compensation payments for township employees in "certain cases".

Township Attorney Frank Cozzarelli recommended such compensation payments should be negotiated.

Pharmacy Footnotes



CONSIDER THE SOURCE

A vitamin by any other name is still a vitamin. A "natural" vitamin which is taken from a food source is no different from one that is synthesized in a laboratory. The only difference what the consumer is likely to see is in the price. As for the tissues of the body, they will perceive a vitamin in the same manner, regardless of where it came from. In addition, anyone taking vitamin supplements should check with the pharmacist, to be sure that they will not affect any medications also being taken. Although vitamins are not usually thought of as drugs, they do indeed interact with certain prescription and non-prescription medicines.

Check with us for all your prescription needs. Over-the-counter and prescription medications are available at ROSSMORE PHARMACY, 338 Washington Ave., 759-1956, 759-1968. "Your Doctor Knows Us - Your Doctor Trusts Us." Free prescription delivery is provided. Our stocks include baby needs, cosmetics, toiletries and Russell Stover candies. Open daily 9 a.m. - 10 p.m., Sundays 9 a.m. - 9 p.m.

HANDY HINT: Nearly half of all Americans take a regular vitamin supplement.

COME AND GET THE HIGHEST RATE!

6 MONTH CD

7.50

%
EFFECTIVE ANNUAL YIELD

7.37

%
ANNUAL RATE

SPECIAL OFFER

91 DAY CD

7.00%

EFFECTIVE ANNUAL YIELD

6.83%

ANNUAL RATE

12 MONTH CD

7.85%

EFFECTIVE ANNUAL YIELD

7.56%

ANNUAL RATE

36 MONTH CD

8.27%

EFFECTIVE ANNUAL YIELD

7.95%

ANNUAL RATE

*For personal accounts up to \$100,000

Effective annual yield on 6 month CD is achieved when principal and interest remain on deposit for a full year at the current rate, which may differ at renewal. Rates and yields quoted as of publication date. There may be substantial penalties for early withdrawals. Minimum deposit \$1000.

CALL TOLL FREE 1-800-223-BANK

THE TRUST COMPANY

OF NEW JERSEY



The Billion Dollar Bank with Heart



Belleville
751-1001

Nutley
661-0300

Clifton
546-2585

Passaic Park
473-6000

Little Falls/West Paterson
890-1500

Executive Office Journal Square, Jersey City, NJ • (201) 420-2500 • Offices throughout Bergen, Essex, Hudson, Middlesex, Monmouth, Morris & Passaic Counties • Assets: 1.5 Billion Dollars • Member F.D.I.C.

SUMMER

Look Your Best From Head to Toe

Hairstyling Ear Piercing Manicures Tanning Pedicures Waxing

Stylistix Hair Studio

856 Kearny Ave., Kearny
997-1272

By Appointment — Gift Certificates

*Bring this ad and receive a free bottle of nail polish with a manicure or pedicure.

A Full Service Salon

BOOKMARKS

Teen Reading Program

This summer the Belleville Public Library will be running a teen reading program. For every teen, ages junior high through high school level, who reads 15 books and reports on them to either Adrea Cohen, assistant library director or Cindy LaRue, young people's librarian, a certificate will be earned and a paperback dictionary will be awarded at a special program Sept. 15 at 3:30 p.m. to which a book author will be invited. Registration is available now for the program by calling Cohen or LaRue at 450-3434.

Hawaii on exhibit

A Hawaiian exhibit is currently on display in the Library, on loan from the Newark Museum.

Displayed is a Hawaiian calabash, which is a coconut shell; a tapa beater, used for making bark cloth and a sample of tapa or barkcloth; a boar tusk, the trophy of the dangerous pig-hunting sport once popular; a coconut; a lei of feathers, worn primarily by the women of the ruling class; Kakala, polished sticks used with other musical instruments for native dances; and a Hawaiian whistle, called the Hokiokio.

Zatorski's art on exhibit

Currently on exhibit at the Belleville Public Library's meeting room are oil paintings by Michaelina Zatorski of Belleville. Zatorski has earned several awards in the annual Belleville Public Library art show. She also has provided some unique exhibits for the display cases at the Library, such as a display on Norman Rockwell and crocheting.

Among her works on exhibit are "Morning," "Indian Summer," "Mountain Village," "Morning Canter," "Spring Thaw," "Lake Louise," "The Desert," "Winter Sunrise," "Cabin in the Woods," "Still Life," "Roses," "Winter Snow," "Tranquility," and "Blossoms in the Park."

Summer of the Bookasaurus

Children ages 2½ to 12 years old may join the Bookasaurus Reading Club to last from June 20 to August 25. Children reading 15 or more books will receive a summer reading club certificate. Dinosaur stickers, bookmarks and other prizes will be awarded for books read.

Activities include story-time for 2½ to 4 year-olds, "D Day," which includes dinosaur activities and crafts, such as making dinosaur mobiles, a "Dimetrodon Dessert," and a dinosaur "Egg Eating" contest. Movies and popcorn, a special program, "Bruce Laird's Dinosaurs," including magic tricks, large dinosaur drawings and a slide show will also be held, both at the Shafter Branch Library and at the Children's Room.

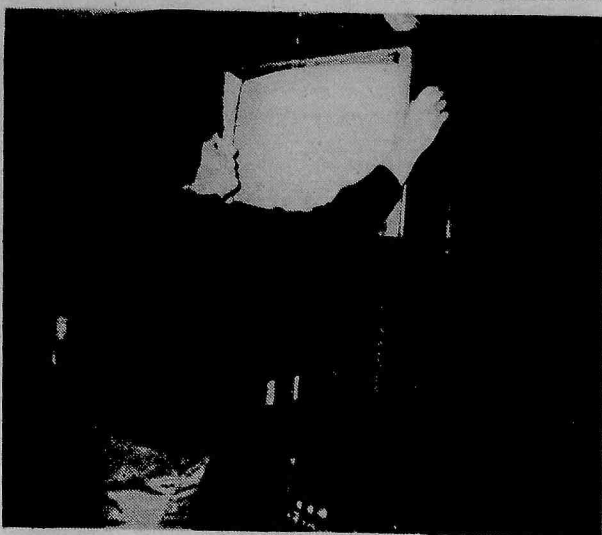

MEDIA SPECIALIST — That is Marilyn Mango, the library's media specialist, who works cooperatively with the Belleville High School cable television facility producing "Celebrate Books From The Belleville Library."

Shaving paraphernalia on display

A unique collection of safety razors and related paraphernalia from the private collection of Paul and Barbara Ciccone is currently on display at the Belleville Public Library.

The Ciccones initiated their hobby after having acquired some old razors from relatives. Their exhibit is comprised of safety razors from around the world, dating back to the late 1880's with over 400 brands of single and double edge blades and 100 stropping and honing devices and reprints of old advertisements.

Also on exhibit are miniature travel razors, including collapsible styles; Gillette miniature travel safety razors; windup vibrating safety razors; injector or "repeating" razors, pioneered by Schick and patented in 1926; the valet "Autostrop" razors, produced from 1912 to 1946; and men's safety razors of assorted brands, both single and double-edged blades.

Seeking relatives

Investigators for the Essex County medical examiners office are seeking relatives of Charles A. Carroll, 74, of Belleville, who died three months ago.

Carroll's death was from natural causes, but the body has been retained at the morgue in the hope that family members can be traced to handle funeral arrangements. If not, burial will be initiated through welfare said Helen Accuosti of the medical examiner's office.

It is believed that the dead man has a son, Michael, who may be living in the Orlando area of Florida. He is also believed to have a brother, James. Anyone who can help is asked to contact the medical examiner.

Newark man acquitted on 1986 murder charge

After three days of deliberations a Superior Court jury found Carlos Rodriquez not guilty in the August 14, 1986 slaying of Belleville man Benjamin Sobotor.

Rodriquez was arrested shortly after the killing because he had been driving the dead man's car. He admitted to being a car thief but said he had found it on the street and knew nothing of the bludgeoning death of Sobotor in his apartment at 65 Lighan Street.

The defense attorney, Edward Peraino, contended that his client was the wrong man, and after extensive presentation of evidence, the jury believed him. Rodriquez had been in custody since his arrest.

SMITH CORONA
TOMORROW'S TECHNOLOGY
AT YOUR TOUCH

WIN A \$10,000 SCHOLARSHIP
FROM SMITH CORONA



Free Student Subscription to TIME Magazine*

Smith Corona and TIME Magazine are sponsoring a Writing Contest open to all college and high school students in the U.S. and Canada. First prize - \$10,000 scholarship. Second prize - \$5,000 scholarship. Third prize - \$2,500 scholarship. Fourth through twenty-third finalists will receive a Smith Corona Word Processor. Deadline for entries is Dec. 31, 1988. Visit our store for a Scholarship Entry Form.

*Purchase necessary. Offer limited to four weeks.

Choose from the fine family of Smith Corona typewriters and word processors.

Selective
BUSINESS MACHINES
If it's defective, call Selective.

Main Office
393 Franklin Ave.
Nutley, NJ 07110
201-235-1500

Branch
1295 Route 23 South
Butler, NJ 07405
201-492-8331

TRUMP PLAZA HOTEL AND CASINO, DON KING PRODUCTIONS, AND BUTCH LEWIS PRODUCTIONS PRESENT
THE UNDISPUTED WORLD HEAVY WEIGHT CHAMPIONSHIP • JUNE 27, 1988

TYSON SPINKS
ONCE AND FOR ALL



THE UNDISPUTED WORLD HEAVYWEIGHT CHAMPIONSHIP

MONDAY, JUNE 27

Meadowlands Promoters, Inc.
presents
Closed Circuit Telecast at:

Chandelier
340 Franklin Avenue
Belleville, New Jersey 07109
759-2500

San Carlo
610 Stuyvesant Avenue
Lyndhurst, New Jersey 07071
933-3400

Mayfair Farms
481 Eagle Rock Avenue
W. Orange, New Jersey 07052
731-4300

\$100

Reserved Table Seating

Doors Open 6:00 P.M.
Dinner Served At 7:00 P.M.
First Bout 9:00 P.M.; Main Bout 11:00 P.M.

MENU

Fruit Cup or Soup, Salad, Pasta.
Full Course Prime Rib Dinner
Coffee - Tea - Dessert
Open Bar From 7:00 - 11:00

FOR TICKET INFORMATION CALL
MEADOWLANDS PROMOTERS, INC.
661-3089 or 667-0808
Days, Nights & Weekends

Also Closed Circuit Telecast at:

Nutley Parks and Recreation
44 Park Avenue
Nutley, New Jersey 07110

\$60 HOT BUFFET
WITH
BEER & SODA SERVED

\$30 GENERAL ADMISSION
REFRESHMENTS SOLD

FOR TICKET INFORMATION CALL

Nutley Sweet Shop (Jack's) 667-5875	Capital Sales 235-1222	Nu-Bell Cleaners 235-9839	Garden State Tickets 661-1500
Center Deli 235-1067	Alan's Family Restaurant 667-9898	Yanticaw Liquors 667-1612	Nu-Plus 751-9548
Bell-Tones Deli 667-4877	Gary's Pharmacy 667-1003	Nutley Video 667-1722	Dean's Rakan Specialties 759-5535
Cap's Confectionary 235-9555	Food-A-Rama 667-2813	Bell-Lee Restaurant 235-9674	Parkway Auto Body 438-3626

★ The 1989 Nutley High School Senior Class will also be selling tickets. ★

MODERN MAN
(formerly JNC The Mens Store)

Nutley's Newest Mens & Young Mens Store

Father's Day Celebration
NOW IN PROGRESS

25% - 50% OFF

**STOREWIDE SAVINGS
ON ALL SPRING & SUMMER
FASHIONS**

Shop Early For Best Selection and Sizes

Stop By Our Tuxedo Headquarters
Rentals Starting at \$55
SPECIAL PROM DISCOUNT
\$10 OFF Every Rental

"Visit Private Quarters Haircutters"
Located on our lower Mezzanine

"Now Through Father's Day"
First Time Customers Enjoy a Complimentary
Manicure with every Haircut

Additional Haircutters and Manicurists Wanted
— Call Marie or Jeff —

MODERN MAN

Where Quality Doesn't Cost... It Pays!!

VISIT
**OUR SHOE
DEPARTMENT**

237 Franklin Avenue
Nutley • 661-2327

Major
Credit Cards
Accepted

HOURS:
Monday and Friday 10 - 9
Tues., Wed., Thurs. 10 - 7
Saturday 10 - 6



PITCHING IN — Emil Nardachone helps out.



CHEERLEADERS — 'Twas a glittering affair by anybody's standards, Belleville High's Varsity Club Awards banquet, and the cheerleaders were there for glamor. In the back row Coach Russo and the advisor, J. Russomanno, and in front, L. Rischitelli, L. Mundy, S. DiNicola and K. Barrett.



Part of the crowd

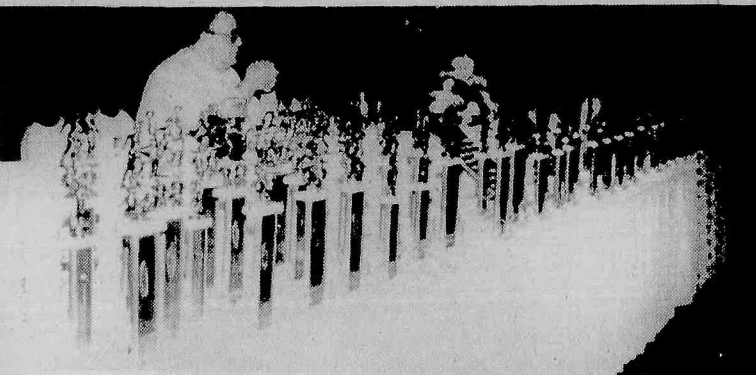

The Athlete's Gold — trophies waiting to be awarded.

NOW
HIRING

Experienced
Salesperson
for display advertising
local weekly newspaper,
individual territory,
full time.
Car a must.
For further information
contact:
Liliana Montanez
667-2100



TENNIS TEAM — Mrs. e. Winship, J. Imbrogo, G. Lijo, D. Bloom, A. Cueva and Coach T. Salese, all looking like ready cash.



BASEBALL — The boys of summer couldn't have looked cooler with their trophies. From the left, P.J. Grande, V. Orrei, J. Spillsbury, J. Marchese, G. Speer, E. Brodie and Coach N. Grande, who also made these pictures.

THE NEW
DEAL

BIGGER CASH BONUSES
ON OUR BUSES TO ATLANTIC CITY.
Arrive Sunday thru Thursday all day & Friday before 10 pm—get

\$25
BONUS

\$20.00 in Coin plus \$5.00 Deferred Voucher.*

Arrive Saturday before 10 pm—\$15.00 in Coin plus \$5.00 Deferred Voucher.*
Arrive Friday & Saturday after 10 pm ("Night Owl")—\$5.00 in Coin.
*Deferred Voucher Redeemable at a Later Date.

Effective June 1, 1988

*16 Round Trip Daily

BELLEVILLE-IRVINGTON-NEWARK ELIZABETH ROUTE		IRVINGTON-NEWARK ELIZABETH ROUTE	
BELLEVILLE	DAILY	IRVINGTON	DAILY
K-MART — Grand Union Shopping Ctr. 589-1155	9:00 A.M.	IRVINGTON Gourmet Deli Corner Grove St. & Clinton Ave. 372-6134	9:00 A.M.
WASHINGTON LIQUOR STORE 421 Washington Ave. 752-5200 or 759-5201	9:05 A.M.	NEWARK Essex Plaza 1050 Broad St. (across from Lincoln Plaza) 543-6950	9:05 A.M.
RAMO WINES & LIQUORS Washington Ave. (across from Town Hall) 759-1862	9:10 A.M.	ELIZABETH International Tobacco Broad St. & Elizabeth Ave. 394-3341	9:20 A.M.
ESSEX LIQUORS Franklin Ave., opp. 8th St. Next to Food Town 482-5589	9:15 A.M.	SHERATON INN HOTEL Routes 1 & 9 585-1158	9:30 A.M.
IRVINGTON Gourmet Deli, corn. Grove St. & Clinton Ave. 372-6134	9:30 A.M.		
ELIZABETH Sheraton Inn Hotel Routes 1 & 9 589-1158	9:40 A.M.		

OLYMPIA TRAILS
(201) 589-1188 or (201) 374-6660
Must be 21 years of age unless otherwise authorized by law.
Bally's Grand reserves the right to change packages. Must be 21 years of age.
PLAY ATLANTIC CITY'S BIGGEST JACKPOT!
\$2.5 MILLION
Bet With Your Head. Not Over It.

GANTNER'S INC.

160 Franklin Ave., Nutley
Hardware, Plumbing, Electrical, Glass,
Paint, House Furnishings & Gifts.

FATHER'S DAY
Cards Gifts

B & D Tools
Garden Hand Tools
Buxton Wallets
Whitman's Candy
Tools

Dutch Boy Paint Specials

\$8.99 gal. Dutch Boy Dirt Fighter Flat Wall Paint
\$12.99 gal. Dutch Boy Dirt Fighter Semi Gloss
\$11.99 . . . gal. Dutch Boy Exterior Latex House Paint

SUMMER HOURS:
Monday through Saturday 9 a.m. to 5:45 p.m.
667-6622

WE GIVE
YOU THE
CREAM.
NOT THE SKIM.

Some newspapers don't get read — they get skimmed. Readers skim the headlines, the pictures, the ads. Not in The Nutley Sun, Belleville Times or Bloomfield Life. They are not filled with "canned" material like many newspapers. No photos from Lebanon, no syndicated columns from Washington, no wire service stories from other far-off places. Our papers are filled every week with local stories and pictures about local people and local happenings. No wonder they're so well read. We give you the cream, not the skim.

The Nutley Sun
Belleville Times
Bloomfield Life
667-2100

Mayor reappoints Long

THREE DECADES — Dr. Frederick Long, center, with Mayor Michael Pizzi, left, and Joseph T. Casale, president of the Belleville Board of Library trustees, after Pizzi appointed Long to another term on the board. Long, is actually the Reverend Long of Christ Episcopal Church, and has served on the library board for almost 30 years

BE HEALTHY - STAY HEALTHY

A Chiropractic examination
will show you the way!
Dr. Susan M. Guarino, Chiropractor
has been serving the Belleville, Nutley, Bloomfield area for years and is available for consultation in discussing the benefits of chiropractic.

PLEASE CALL!

Bloomfield
Chiropractic Center
858 Joralemon St.
Belleville, N.J. 07109
759-3600
"Your Health Is Our Concern"

CHAMBER OF COMMERCE BUSINESS DESK

By David Bryant

With a tradition of quality service dating back to 1945, Charles Jewelers, at 163 Washington Avenue, Belleville has built a long list of satisfied customers, spanning three generations of Belleville customers. Lou Cicenia, president of Charles Jewelers, is quick to describe several services that make his fine store unique in the area, and in some ways, unique among the nation's jewelers. On of these special services is quick jewelry repair, while the customer waits. Employing craftsmen, true jewelry artisans, Charles Jewelers can often repair necklace clasps, watchbands, and other damaged items while customers wait. Charles Jewelers can also design and craft one-of-a-kind jewelry, customized, personalized items that will become family treasures, full of memories of caring that find people giving custom gifts more that ever before. These special orders have helped to earn Charles Jewelers a large following of people who design their own gifts or use the artisans of Charles Jewelers to create special designs — for special people.

Charles Jewelers also offers a full range of watches, clocks, gifts, rings for many special purposes, and a variety of timeless gold and silver jewelry. Another unusual service offered by Charles Jewelers is the lending of money on fine jewelry. With imports of 18K gold chains from Italy and a large, beautifully displayed inventory of jewelry and executive gifts, Charles Jewelers retains its place as one of Belleville's key retailers— offering a tradition of excellence in jewelry and customer satisfaction, in a central Belleville location. As Lou Cicenia, who has made Charles Jewelers one of more than 180 successful members of the Belleville Chamber of Commerce, says, "It's better in Belleville."

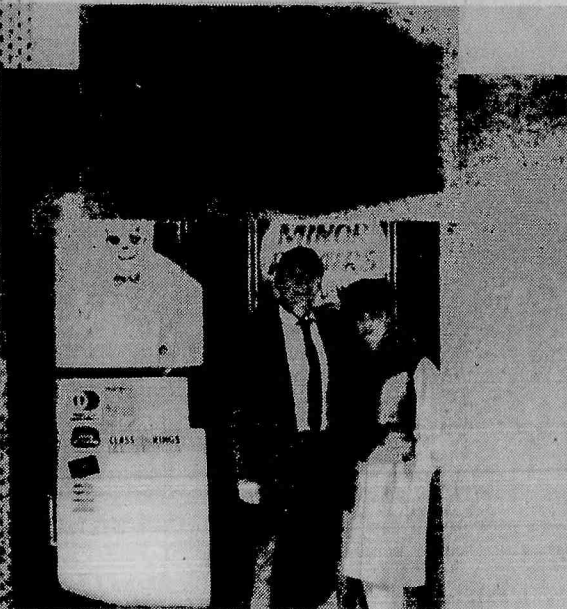

Sara Mellinger participates in Scholars Day program at Rutgers

Sara Mellinger, a student at Belleville High School, was one of several hundred of the state's brightest high school juniors who attended Rutgers Scholars Days on May 19 and 20 at New Jersey's State University.

Nominated by their high school principals, the top-ranked students and their parents spent a day on Rutgers' New Brunswick campus, where they received a colorful introduction to the wide variety of educational options offered at the State University.

The students also competed, by written essay, for the university's merit awards — scholarships based solely on academic or artistic excellence without regard for financial need.

Scholars Days, coordinated by the Office of University Undergraduate Admissions, offered information about academic programs, student services and student life on Rutgers' campuses in Newark, Camden and New Brunswick.

Participants met with Rutgers students, faculty and staff and were luncheon guests of the university. A guided tour completed the day.

Each student who participates

in a Rutgers Scholars Day is assured of admission to New Jersey's State University after high school graduation, and is considered for a number of scholarships.

Sara is the daughter of Martin and Janet Mellinger of Malone Avenue, Belleville.

She is a member of the Belleville

High School Key Club and its past president, treasurer of the student government organization, member of the National Honor Society and holds a varsity position on the girl's tennis team.

She will attend the Governor's School on Public Issues and the Future of New Jersey at Monmouth College this summer.

Chaplains minister to sick

A group of chaplain interns recently completed a 20-week program in Clinical Pastoral Education at Clara Maass Medical Center in Belleville. The program, one of five in northern New Jersey, is the only Clinical Pastoral Education program in Essex County.

Through Clinical Pastoral Education, clergy, theological students, members of religious orders, and qualified laypeople gain experience in ministering to people who are in crisis situations. Discussions with the Clinical Pastoral Education supervisor and the other chaplain interns are important aspects of the training, described by one intern as an opportunity to "confront yourself and analyze your actions," and by another as "a call to growth and to a relationship with God."

Pastoral work with individual patients and their families involving listening to them attentively and helping them to deal with their feelings about their experiences. The patient population at Clara Maass Medical Center, which includes Roman Catholic, Orthodox, Protestant, Jewish, Islamic, and Hindu patients, is a diverse population in which to practice and learn ministry. Chaplain interns, who are usually from an ecumenical mix of Roman Catholic and Protestant denominations, find that successful ministry with persons of other faith groups is possible.

The supervisor of Clinical Pastoral Education at Clara Maass is the Rev. Frederick T. Schmucker, a pastor in the Evangelical Lutheran Church in America. After a decade as a parish pastor in Texas, he worked in Clinical Pastoral Education at hospitals in Texas and Illinois before coming to Clara Maass.

Those completing the course were Marianne Boyle, a student in the master's degree program at Seton Hall Seminary; the Rev. Jacob T. David, vicar of the Church



HOSPITAL GROUP — The Clinical pastoral education Group at Clara Maass Hospital is, left to right, front, Sister Thomas Mary Salerno, Reverend Frederick T. Schmucker and Kathleen Geelan. Back row, Reverend Jacob T. David, Arlene Beth Dawber, Marianne Boyle and Ann Eustace.

of the Resurrection, East Rutherford; Arlene Beth Dawber, a candidate for ordination in the United Methodist Church; Ann Eustace, a student in theological studies at Drew University Theological School; Kathleen Geelan, R.N., director of pastoral care, St. Mary's Hospital, Orange; and Sr. Thomas Mary Salerno, the chancellor of the Archdiocese of Newark.

Many denominations and seminaries require or encourage participation in Clinical Pastoral Education. Testifying to the value of the experience, one of the Clara Maass chaplain interns said she would recommend it "for all human beings."



FOR DAD ON FATHER'S DAY

*A Complimentary Manicure
With his Haircut
from*

PRIVATE QUARTERS
"Unisex Haircutters"

237 Franklin Avenue • Nutley
(Located in "Modern Man")

661-2327

Gift Certificates
Available



LA-Z-BOY

STARTS TODAY!



Put Dad at ease
for a price that's
downright relaxing!

SALE! **\$349⁰⁰**

A. "Suburban"
Reclina-Rocker® Recliner

The transitional with the soft touch.
Body-soothing button-tufted pillow
back and roll padded arms.



SALE! **\$299⁰⁰**

B. "Eagle"
Reclina-Rocker® Recliner

Casual and inviting in a
contemporary shape with
tapered back, pillow arms.



SALE! **\$349⁰⁰**

C. "Brentwood"
Reclina-Rocker® Recliner

Trim-lined and softly shaped
open-arm design with double
gathered back and oak trim.



SALE! **\$399⁰⁰**

D. "Avenger"
Reclina-Rocker® Recliner

T-cushion contemporary has
a comforting three-tier
bustle back and pillow arms.

Available At:



Use our terms, your
Visa or MasterCard

the eight ciccolini bros. inc.
537 Franklin Avenue • Nutley
201-661-2100

FOR Dads & Grads

All
Sport coats
Reg. \$185 to \$225

NOW **\$149⁰⁰**

All
Suits
Reg. \$275 to \$295

NOW **\$219⁰⁰**

- Free Monogramming
For Father's Day
- Free Gift Wrapping
- Gift Certificates Available

For Your Shopping Convenience
we will be open
Thurs. & Fri. June 16 & 17
9:30 a.m. to 9:00 p.m.
Sat. 9:30 a.m. to 5:30 p.m.

Plaza men's store
"N.J.'s Best Kept Clothing Secret"

Plaza - Channel Shopping Center
363 Franklin Ave., Belleville, N.J.
(Cor. of Joralemon & Franklin Ave.)

759-0019



Research saves lives.

**American Heart
Association**
WE'RE FIGHTING FOR
YOUR LIFE

FOR SALE Diamond Engagement Ring

1 ct. Marquise Cut
H - Color, VVS - Clarity
Surrounded by 22 full cut
diamonds totalling .70 ct.

Serious inquiries only

759-2179

EVENTS IN THE AREA

Support groups...

Essex County Chapter of MIDS, (Miscarriage, Infant Death, Stillbirth), a self-help support group offering friendship and understanding to couples who have suffered any of these losses. For more information, call Nina Paris at 890-7874, Linda Manzo at 450-0114 or Pam Tyler at 864-3867 or write Essex County Chapter of MIDS, 15 Clover St., Nutley, 07110.

Family Support Group of Essex County Hospital Center, 5:30 to 7 p.m. Wednesdays, Activity Building of the Hospital Center, 125 Fairview Ave., Cedar Grove. For families of current and former hospitalized relatives. For directions and information on specific programs, call Kristin Harmon at 228-8220.

Agoraphobics Anonymous, for people who suffer debilitating anxiety, sometimes panic and depression. For more information, call 783-0007. For a copy of the group's newsletter, write Agoraphobics Anonymous, P.O. Box 43082.

Essex County Chapter of The Compassionate Friends, Jewish Center of West Orange, 300 Pleasant Valley Way. A non-profit, non-denominational support group for bereaved parents. For more information, call 325-1881 or write The Compassionate Friends, P.O. Box 487, (W.O.B.), West Orange, 07052.

Bereavement Support Group, sponsored by Hospice Inc., 3 to 4:30 p.m. Wednesdays, 34 Label St., Montclair. Open at no charge to those who have lost a loved one while on Hospice service or to those in Essex County who have experienced a recent loss. For more information, call Lora Freier at 783-7879.

Stars of David - North Jersey, a support group for Jewish and partly Jewish adoptive families. For more information about the chapter or planned events, call Linda Kay at 263-0581 or Ilene Schwartz at 627-7752.

Children of mentally ill parents, sponsored by Family Resource Center of Mental Health Association of Essex County, 2nd and 4th Thursdays, 424 Main St., East Orange. No cost. 677-1773.

Parents Anonymous of New Jersey, for parents who need help parenting. For information, just to talk, to locate your nearest chapter, (800) 843-5437. "We're parents helping parents. Lean on us for awhile."

Parkinson Support Group of North Jersey meets monthly at Mountaintop Hospital, Montclair. All welcome. For more information, call Josephine Clement at 256-1011.

Overeaters Anonymous, self-help group for compulsive overeaters or people with eating disorders, 8 p.m. Tuesdays, Bethany Lutheran Church, New and Joralemon streets, Belleville. For more information, call 759-0770; 8 p.m. Wednesdays, Christ Church, Park and Bloomfield avenues (opposite Grand Union), Bloomfield. For more information, call 746-4658.

Living with Cancer, for cancer patients and their families, 7 to 9 p.m. third Wednesdays, Mountaintop Hospital, Montclair, 429-6140 or 429-6128.

Recovery Inc., a community mental health self-help group for persons who suffer from nervous symptoms and fears, 7:30 p.m. Wednesdays, Parks Dept., 44 Park Ave., Nutley. For free literature, call 766-7466.

Make Today Count, a support group for patients and families dealing with cancer and other life-threatening illnesses, 7 p.m. Mondays, Clara Maass Medical Center, Belleville. 450-2230.

UNHOOKED, for drug and alcohol abuse. Call 643-5050 noon to 7 p.m. Monday through Friday for New Jersey treatment referrals and substance abuse information. Confidential.

Women's support group, sponsored by The League for Family Service of Bloomfield and Glen Ridge. Women's issues and problems. Ongoing. 743-3737.

E.S.C.A.P.E., a mutual-aid, self-help group for adults who were abused physically or emotionally as children, 6 to 8 p.m. Wednesdays, Christ Church, 74 Park Ave., Bloomfield. Free, confidential, open to all adults. Sponsored by Parents Anonymous. For more information or just to talk, call the Parents Anonymous Hotline, 1-800-843-5437.

Women On Their Own, a support group for single, widowed or divorced women sponsored by Willowbrook Outreach Center, 7:30 p.m. first and third Thursdays, 2628 Willowbrook Mall, Wayne. Suggested donation: \$2.50 for Outreach members, \$3 for non-members. No age restrictions. For more information, 785-2224.

Alzheimer's Support Group of Willowbrook Outreach Center, 7:30 p.m. last Wednesday of the month, 1238 Willowbrook Mall, Wayne. Membership open to families of those stricken with Alzheimers. 785-2224.

New Jersey POISON INFORMATION Education System hotline: 1-800-962-1253. NJPIES is equipped with a computer system that contains information on drugs and chemicals involved in poisoning incidents and can give immediate instructions on what to do. If necessary, you will be referred to an emergency room or private physician.

For singles only...

The Singles Connection, single, widowed, divorced, separated, first and third Thursdays, 7:30 to 11 p.m., Grace Episcopal Church, 200 Highfield Lane, Nutley. Rap groups, music, dancing. \$4. 235-1177.

New Jersey Moonrakers, tall and single adults, 8:30 p.m. second Tuesdays, Meadowlands Hilton, 2 Harmon Plaza, Secaucus. All ages. Height requirements: men, at least 6'2"; women, at least 5'10". \$3 for guests, free for members. Dancing at "Heathers" following meeting. For information, call Laura Hagan, 298-0964 or New Jersey Moonrakers, P.O. Box 121, Paramus.

Young Widowed Parents group, 7:30 p.m. first and third Mondays, Presbyterian Church, 730 Franklin Lakes Road, Franklin Lakes. Widows, widowers under 50 with or without dependent children. 796-5860 or 337-1519.

Parents Without Partners, Wayne-Willowbrook Chapter 507, Tuesdays, 8 p.m., Wayne Manor, Rt. 23 South. Admission: \$5. Non-members must attend orientation and join before attending any PWP functions. Orientation every Tuesday 7:45 p.m.

Young Adult Singles, from 23 to 35, every other Wednesday, Sacred Heart School, Valleybrook Ave., Lyndhurst. For more information, call Janice at 759-9194.

Meetings...

Bloomfield Columbiettes, 7 p.m. June 22, Bloomfield Knights of Columbus, 190 State St. Installation of officers. Pizza party.

Holy Name Society of Sacred Heart Church, June 26 following 8 a.m. Mass, Nardiello Hall. Election of officers.

Essex County Community Development Representatives, 10 a.m. July 14, Housing and Community Development conference room, 125 Fairview Ave., Cedar Grove. Interested members of the public invited.

Belleville Historical Society, 8 p.m. first Tuesdays, Belleville Reformed Church, Main and Rutgers streets.

Belleville Junior Woman's Club, second Mondays, 7:30 p.m., 51 Rossmore Place. Membership open to women 18 to 35. For more information, call 667-8359.

Lions Club of Bloomfield, weekly luncheon meetings, noon, Wednesdays, Town Pub, Broad St.

Cosmopolitan Association, for foreign born women and their daughters, 7:30 p.m. second Thursdays, Bloomfield Civic Center, 84 Broad St. Associates, friends welcome as guests.

The Old Guard of Belleville, second and fourth Tuesdays, Fewsmith Memorial Presbyterian Church hall, Union Ave.

Essex County Legal Secretaries Association, 7:30 p.m. second Thursday, Bloomfield Civic Center, 84 Broad St. Membership open to persons engaged in any capacity in any law office, judicial system, trust departments of banks and companies or any public institution directly engaged in work of a legal nature. Lee Adamski, 994-2489; Lillian Murphy, 672-1616 after 6.

Kiwanis Club of Belleville, 6:30 p.m. Thursdays, Nu Plas Restaurant, Union Ave., Belleville.

Nutley Junior Women's Club, 8 p.m. first Monday, 216 Chestnut St. Women 18-40 welcome. For information: Lynn Imperiale, membership chairman, at 235-9319.

Rotary Club of Nutley, luncheon meeting, 12:15 p.m. each Thursday, San Carlo Restaurant, Lyndhurst.

Bloomfield Association of Concerned Citizens, 7:30 p.m. fourth Wednesdays, Blomfield Civic Center, 84 Broad St. Residency not required, new members welcome.

Nutley Jaycees, 8 p.m. first Wednesday, Red Cross building, 169 Chestnut St. Open to young adults 21 to 40 interested in community service. For more information, call Dr. Steven Clarke at 667-8118.

Fairs, flea markets, rummage...

Kingsland Trust annual flea market, 10 a.m. to 5 p.m. June 18, grounds of Kingsland Manor, 3 Kingsland St., Nutley. Table space: \$15. No rain date. Hot dogs, donuts, coffee served at lunch time. Proceeds to benefit restoration of the manor. Call 667-1134.

Yard sale, sponsored by Friends of the Museum, 10 a.m. to 4 p.m. June 18, Meadowlands Museum, 91 Crane Ave., Rutherford. Rain date: June 25. To donate articles, bring them to the museum on or after June 13 or call 935-1175. Book and gift shops also open.

Flea market and craft show, 9 a.m. to 5 p.m. June 24, Geriatric Hospital grounds, 520 Belleville Ave. at Franklin Ave., Belleville. Over 100 vendors. No admission. Fundraiser for the hospital. For more information, call 997-9535.

Other events...

Free health screenings, sponsored by Montclair Community Hospital, 120 Harrison Ave., Montclair. Appointments required. Call 744-7300, ext 4296, 10 a.m. to 1 p.m. daily. June 18: breast-hernia, Dr. Thomas Kraven; June 25: skin cancer, Drs. Stephen and Paul LeVerne; June 25: eye, Dr. Howard P. Pruzon.

Ninth Annual Summer Arts Festival, "Under the Tent," hosted by North Ward Center, 346 Mt. Prospect Ave., Newark, opens 7:30 p.m. June 16. First event: Famous Selections from Opera performed by New School for the Arts — New Jersey Opera Institute. For more information, call 481-0415.

Bloomfield Youth Band, public concert 8 p.m. June 17, Bloomfield High School auditorium. Also appearing, Rahway High School Madrigals and John Peccarelli performing a piano solo. Tickets: \$2 sold at the door. To order tickets, call 338-9374.

Free women's health screening for Nutley residents, June 17, 18, Clara Maass Medical Center, Belleville. Pelvic and breast exams, Pap smear. Call 284-4976 for appointment.

Vacation Bible School, 9 to 11:30 a.m. June 27 to July 1, Belleville Reformed Church, Main and Rutgers streets. \$2 per child or \$4 for three or more in one family. Call 751-2262 or 667-4116 to registration and for more information or register at the door.

Volunteer training program at Montclair Community Hospital, 120 Harrison Ave., begins July 6. Men and women 14 and older. For more information, call Kit Caplan at 744-7300, ext. 4279.

Nutley Adult School 50th anniversary dinner dance, 6:30 p.m. Sept. 17, Knights of Columbus hall. \$32.50.

Former parishioners of St. Peter's Church, Belleville, invited to celebrate 150th anniversary at a dinner dance Nov. 12, Atrium West, West Orange. For information, write The Dinner Dance Committee, % St. Peter's Rectory, 155 William St., Belleville or call 751-2002.

Belleville Italian American Civic Association annual dinner dance Nov. 12, Wayne Manor, Wayne. Entertainer Marty DeRose. \$38. For tickets, call Carlo at 759-8174 or Comm. Joe Fomarratta at 759-1492.

Business Skills Training Program, offered by North Ward Center to individuals in the area 18 and over with high school diploma or GED and desire to succeed in the corporate world. Free. Placement assistance offered. Typing, business English, business math, office procedures, steno and word processing. For more information, call Patti LaPolta at 481-0415.

Fundraisers...

Fish fry, sponsored by Nutley Elks ladies auxiliary, 6 to 8 p.m. June 17, Elks Lodge, 242 Chestnut St. Fish, chips, cole slaw, homemade dessert, coffee, tea. \$6.50 adults, \$4 children under 10. For reservations, call 759-8767 for 235-1732.

Class reunions...

Belleville High School class of 1963, looking for classmates for a 25th reunion. Call Angela (Cuozzo) Zarro, 54 Salter Place, Belleville.

Bloomfield High School class of January 1943, planning 45-year reunion this spring. Information on class members to Rita Caruso Napolitano, 17 Golf Road, Bloomfield, 07003, 338-8754.

Nutley High School classes of 1943, 45th reunion Oct. 15. Classmates who have moved in the last 10 years or who have addresses for out-of-state classmates should contact Leanne O'Brien Falk, 47 Freeman Place, Nutley, 667-3572.

Montclair High School class of 1948, Nov. 18. With information about classmates, call Tony Onorato at 748-8047; Janice (Adams) Miller at 746-7603 or Betty (Braden) Hepburn at 239-7250.

Nutley High School class of 1948, planning 40th reunion Nov. 25 at the Nutley Elks. Call Clem Tennis at 667-3739 or Florence DeLage Kapuscinski at 751-1323 with names, addresses, phone numbers of classmates.

Nutley High School class of 1968, seeking alumni for 20th reunion Nov. 25. For more information, call Bob or Janet Surrall Miesieski at 667-8910 or Eric Vogler at 667-0616.

Bloomfield High School class of 1968 updating mailing list for November reunion. Contact Sandy Vecchione Baumgardner at BHS, Dayle Marchesani Clifford at 338-1991 or Georgeanne Jollie Limbach at 377-7369.

Montclair High School class of 1963, Oct. 8. Names, addresses, telephone numbers and information on other alumni to Montclair '63 Reunion, P.O. Box 1338, Eatontown, N.J., 07724 or call 758-0222.

Belleville High School class of 1943, 45th reunion, Oct. 1, Forest Hill Field Club, Belleville Ave., Bloomfield. Write: The Reunion Committee, c/o M. Hamilton, 335 DeWitt Ave., Belleville, NJ, 07109.

Nutley High School class of 1963, Nov. 25, Sheridan Hotel, Fairfield. For information, call Annette Bruno Guardabasco at 694-8273.

Bloomfield High School class of 1978, 10th year reunion Nov. 25. Interested persons should send name and address and those of other classmates to Reunion Committee, 16 Kilmer Court, Bloomfield.

Belleville High School class of 1978, 10th year reunion, 7 p.m. Nov. 26, Town and Campus, West Orange. \$45. With info on class members or to RSVP, call Shawn McCabe at 748-5644.

Belleville High School class of 1939, 50th anniversary reunion June 1989, Forest Hill Country Club, Bloomfield. If interested in attending, call Jerry Ferraro in the shore area at 270-0598, Marie Capanear Vander Zwan at 751-0432 or Adele Tortorello Gengaro at 667-7065.

Nutley High School class of 1978, Nov. 25, Wayne Manor. Classmates who have not received information or who have info on out-of-state members, call Brenda Colatrella at 565-6149.

The Choice of the People



7 Days
24 Hours
Delicious
Salad Bar!
Italian
Specialties!
Steaks & Chops

All baking done on premises • Homemade pastries
Children's Menu Available
Special Breakfast Menu: 6-11 a.m.
Daily Businessman's Lunch: 11 a.m.-3 p.m. Salad Bar Open 11 a.m.-10 p.m.
ALA CARTE and COMPLETE DINNER MENU

We're Always Open

WILLIE'S
DINER-RESTAURANT

9 State St., Bloomfield Call 748-7414

Belleville Diet Clinic

**New Multi-Disciplined Approach
To Weight Loss**

Combining: 1. Exercise
2. Nutrition
3. Psychological Means
4. Pharmacological Methods

Easy, Effective, Fast, and Fun

Physician supervised and closely monitored.

Please Call 751-0253 For Further Information.

No matter how many failures you have had in the past. This new method may be the answer.

Charles E. Davies
Director

We now accept
Visa &
Mastercard

**American
School of Real Estate**

**LICENSING COURSES FOR
SALESPERSONS & BROKERS AND
CERTIFIED APPRAISAL COURSES
HELD DAYS, EVENINGS & SATURDAYS
ALL YEAR ROUND**

***CALL FOR MORE INFORMATION
AND A FREE BROCHURE**

642 Bloomfield Ave.
Verona, N.J. 07044 (201) 239-1216

LuAnn Fiorendino to wed Daniel Schafer next spring

Mrs. Esther Fiorendino of Belleville and John Fiorendino of Bloomfield announce the engagement of their daughter, LuAnn, to Daniel Raymond Schafer II, son of the Rev. and Mrs. Daniel R. Schafer of Nutley.

Miss Fiorendino, an alumna of

Belleville High School, is an account executive with ADP.

Mr. Schafer, a graduate of Nutley High School, is with United Parcel Service.

The wedding will be held early next spring.



LuAnn Fiorendino — Daniel Schafer

Barbara Smith engaged to Michael A. Spillane

Mr. and Mrs. A. Smith of Belleville announce the engagement of their daughter, Barbara Carol, to Michael Allen Spillane of North Arlington, son of Mrs. Mary Spillane of Harrison.

The troth was made known Apr. 19. The wedding is planned for Aug. 26.

Miss Smith, an alumna of Belleville

High School and Holy Name Hospital School of Nursing Teaneck, is a nurse at Meadowlands Hospital Medical Center, Secaucus.

Mr. Spillane, a graduate of Harrison High School and Teterboro School of Aeronautics, is a flight safety instructor at Moonachie.



Barbara Smith — Michael Spillane



Mr. and Mrs. Anthony Metta — nee Teresa Petti

Caribbean honeymoon for Mr. and Mrs. Metta

Teresa M. Petti, daughter of Mr. and Mrs. Mario Petti of Belleville, and Anthony Metta, son of Mrs. Marie Metta of Bloomfield and Frank Metta of Farmingdale, exchanged wedding vows May 21 in St. Anthony's Church, Belleville.

The Rev. Collins performed the ceremony which was followed by a reception at Wayne Manor, Wayne.

Escorted by her father, the bride wore a white mermaid-styled gown accented with sequins, lace and beading and fashioned with an illusion neckline, lace sleeves and satin train edged with lace and sequins.

A sequin and lace headband trimmed with flowers held her veil and she carried white roses, carnations, babies breath, freesia and stephanotis.

Susan Vallas of Union was matron of honor. Bridesmaids included Teresa and Antonia Violante of Belleville, Linda Wilkie of Clifton, Margot Maiella of Wayne and Rosemarie Dowe of Bloomfield. Flower girl was Jessica Salzano of Belleville.

The honor attendant was attired in a mauve satin gown with mauve and silver lace bodice and chapel train. Her headpiece was a comb with silk flowers and she carried pink carnations, mums, spider

mums, freesia and babies breath. The others were similarly attired in fuschia. The flower girl's crown was of silk flowers which also filled her basket.

Salvatore Garrone of Farmingdale was best man. Ushering were Dante Metta of Farmingdale, Bill Nagy of Clifton, Anthony DePalma of East Orange, Carl Salzano of Belleville and Frank Nasello of Belleville.

Mrs. Petti chose a pink satin sequin applique gown and short matching jacket while the groom's mother was in a silver crepe gown with beaded bodice. Wristlets were of pink cymbidiums and babies breath.

Mrs. Metta, an alumna of Montclair State College, earned a bachelor of science in nursing at Rutgers University. She is an operating room nurse at Clara Maass Medical Center, Belleville and is working for a master's in biology at Montclair State.

Mr. Metta served in the United States Air Force and is working for an electronic engineering degree at Kean College, Union. He is a biomedical technician at Clara Maass.

The couple honeymooned on a Caribbean cruise and have made their home in Belleville.

Legion auxiliary convention this Saturday in Belleville

Essex County American Legion Auxiliary will hold its annual convention 8 a.m. this Saturday at Bella Casa Caterers, Acme St., Belleville.

Department President Mrs. Carl

Pre-schoolers invited to visit Mickee the Clown

Belleville pre-schoolers are invited to bring their parents to be part of a new local television program, "Clown Around," which will be aired on Suburban Cable's Channel 35 beginning in late June.

Mickee the Clown will host the show which will star Belleville and Bloomfield children from three to five. Parents who would like their children to appear on the show should send a postcard with their name, the child's name, age, phone number and address to Blaize Visual Productions, P.O. Box 2407, Bloomfield, 07003.

Tartell-Quick betrothal told; wedding this fall

Announcement has been made of the engagement of Darlene Ann Tartell of Belleville to Joseph Michael Quick, also of Belleville.

Miss Tartell, daughter of the late Mr. and Mrs. Patsy Tartell and a graduate of Barringer High School, Newark, is a secretary with Tartell Bros. Furniture Repair.

Mr. Quick, son of Thomas Quick Sr. of Toms River and Edna Quick of Matawan, is an alumnus of Bloomfield Tech. He is a corrections officer with the Essex County Jail.

The troth was made known May 18 at The Manor, West Orange. The wedding will be held Sept. 2.

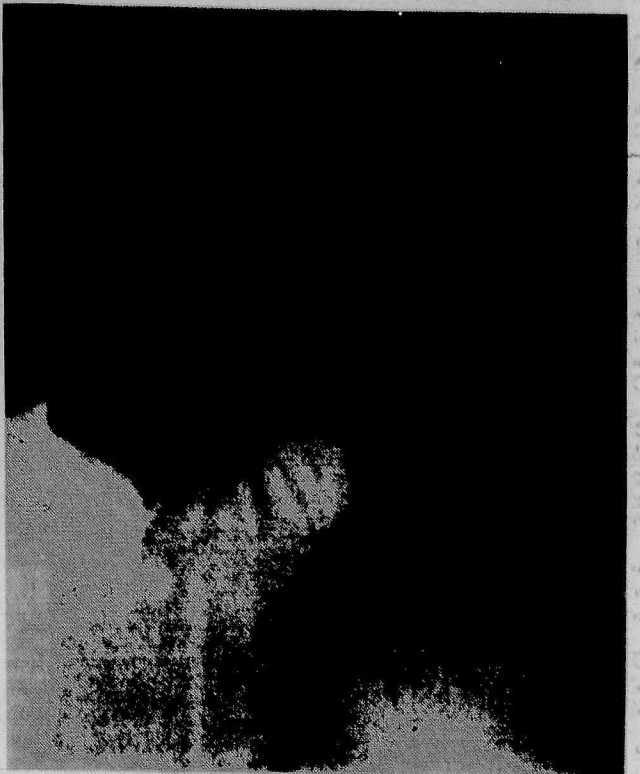

Darlene Tartell — Joseph Quick

Ahavath Achim will install officers, trustees tomorrow

A joint installation of officers and trustees of Congregation Ahavath Achim of Belleville will be held 8:30 p.m. tomorrow during Friday evening services. Irving Berkowitz will be the installing officer.

Congregation officers for the coming year include Hannah Fersko, president; Seymour Grossman, 1st vice president; Robert Kraut and Sam Fuchs, 2nd vice president; Gloria Jackson, financial secretary; Leona Schreier, recording secretary; Anna Beilin, corresponding secretary and Frieda Berkowitz, treasurer. Trustees include Irving Berkowitz, Henry Creditor, Bessie Denner, Robert Gruhin, Leonard Miller, Ruth Miller, Martin Resnick, Ruth Robbins, David Robbins and Joseph Shlissel. Representatives from Sisterhood are Clara Creditor, Evelyn Fischer and Miriam Novik. Representatives from the Men's Club are Henry Creditor and Joseph Shlissel.

Sisterhood officers include Bessie Denner, Clara Creditor, Hannah Fersko and Frieda Berkowitz, presidium; Ruth Miller, corresponding secretary; Anna Beilin, financial secretary; Leona Schreier, recording secretary and Estelle Zohn, treasurer.

Men's Club officers are Joseph Shlissel, vice president and Henry Creditor, treasurer. Congregation Ahavath Achim is the only Conservative synagogue in the local area which is affiliated with the United Synagogue of America. Sabbath services are held 8:30 p.m. Friday and 9 a.m. Saturday. Services continue throughout the summer in the air conditioned chapel.

Rabbi Kenneth Simckes is spiritual leader of the congregation.

ARLINGTON JEWELERS

---COUPON---
**FREE
SOLDERING**
On Any Item
W/This Coupon
---COUPON---

**261 Franklin Ave.
Nutley 661-1558**
Mon & Wed 10 to 6 Th & Fri 10 to 6
Sat 10 to 5, Closed Tues

DENTALLY SPEAKING

By Drs. James D. Muglia and Paul N. De Malo

Mr. M. of Cedar Grove asks:

"When I eat sweets, I get a sensitivity around my crowned tooth. Why is this happening and what needs to be done?"

There are many possibilities, Mr. M. and here are a few:

1. If the crown has temporary cement, then possibly from not brushing the gum correctly, this may have caused a recession of the gums, exposing an area of the tooth not covered by the crown. This area is quite sensitive to acid produced from sugar in the mouth.

2. If the crown has a permanent cement, then possibly from not brushing the gum correctly, this may have caused a recession of the gums, exposing an area of the tooth not covered by the crown. This area is quite sensitive to acid produced from sugar in the mouth.

3. If the crown is interfering with your chewing process because of its shape, the extra pressure on the tooth could affect the nerve and cause sensitivity.

Thank you.

Send Inquiries To:
Dentally Speaking
871 Franklin Avenue
Nutley, N.J. 07110
667-4421

Complete
General Dentistry
William P. Koeller
D.M.D.
Convenient Hours
Emergency Care Available
175 Franklin Avenue
Suite 203 • Nutley
667-3456

Foot Facts

by Paul A. Caputo, D.P.M.

HAMMERTOES

A hammertoe somewhat resembles a frightened cat that has its back arched. Because of shortened tendons and ligaments, the hammertoe is permanently bent up and back. This condition is most likely to victimize the fifth toe. Those people with either high or low arches are more apt to be stricken with hammertoe because of the way in which their ligaments and tendons are positioned. Over time, hammertoes may display more rigidity. Painful corns may also develop at the top of the toe, thereby accentuating the arched position of the toe. At this point, surgery may be indicated. One procedure calls for surgically lengthening the tendon so that the toe can be fully extended.

Hammertoe can be inherited or caused by a nerve abnormality. If you have hammertoe, wear shoes with a high toe box. Cushion pressure spots with adhesive foam pads, and see your podiatrist. For a consultation, call DR. PAUL A. CAPUTO at 759-6560. Our office is at 345 Washington Ave., Belleville. X-ray facilities available on premises. Office hours by appointment.

HINT: Arthroplasty is a surgical procedure which entails removing a small portion of bone to straighten hammer toe.

Dr. Anthony Califano

Internal Medicine

359 Centre St.

Nutley • 667-3332

Office Hours by Appointment

Fluent in Italian
Si Parla Italiano

Research works.

American Heart Association

BELLEVILLE - KEARNY
OBSTETRICS - GYNECOLOGY

HOWARD CRODER, M.D.

JEFFREY ROSEN, M.D.

HIGH RISK PREGNANCY
INFERTILITY

Clara Maass
Professional Building
5 Franklin Avenue
Belleville, N.J. 07109
759-0700

Arlington
Medical Building
837 Kearny Ave.
Kearny, N.J. 07032
991-1519

"Serving The Community For 40 Years"

featuring
fine
corsetry
and
lingerie

noted for
expert
fittings

specialists
for the mastectomy

we discount

Mildred's

163 So. Livingston Ave. • Livingston
(201) 994-1384 • (201) 994-0291

MEAD

Since 1924



WE WERE HERE YESTERDAY WE'RE HERE TODAY WE'LL BE HERE TOMORROW!



**WE DON'T FORGET
YOU AFTER THE SALE!**

HARD TO FIND '88 MODELS at MEAD

- 12 - MUSTANG GTs
- 10 - F-150 PICK-UPS
- ★ Automatics, Super Cabs etc. ★
- 8 - BRONCOS Full Size
- 20 - VANS E-150-250-350
- 10 - MUSTANGS with varied equipment
- All other Models Available

There are lots of good reasons to rent a car...

Vacation
SUBSTITUTE CAR
EMERGENCY

SPECIAL
OCCASION
Fun Car

WE HAVE LOTS OF GOOD CARS TO RENT!

TEMPO LTD Crown Victoria
ESCORT AEROSTAR
BLUE WAGON
ECONOLINE 150

as low as **\$15.95** per day

Look at it another way. Just come in and see the great cars we have to rent at reasonable rates. And even if you didn't need a rental when you walked in, you might convince yourself that you do before you walk out. It's worth a try.

100 FREE MILES PER DAY!

CALL
NANCY

RENT-A-CAR

759-1200

OLD FASHIONED COURTESY OLD FASHIONED LOW PRICES

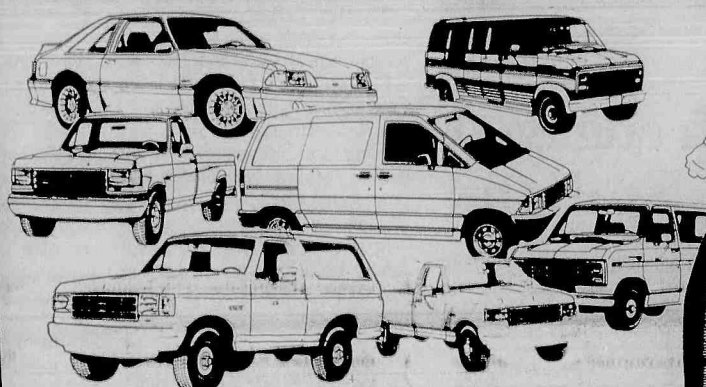

COME IN TODAY FOR AN OLD FASHIONED GREAT DEAL!

USED CAR CLEAR-AWAY

'83 COUNTRY SQUIRE WAGON
Ford, 8 Cyl., Auto., A/C, Pwr. Strg., Pwr. Brks., Stereo/Tape, Pwr. Winds./Locks, Tilt, Rr. Def. 52,409 mi. Stk #9907. VIN #129308.
MEAD FORD PRICE **\$4995**

'84 MARQUIS 4-DR.
Mercury, 6 Cyl., Auto. Trans., A/C, Pwr. Strg., Pwr. Brks., Pwr. Locks, Stereo, Cruise, Tilt, Rr. Def. 54,098 mi. Stk #9880. VIN #642945.
MEAD FORD PRICE **\$5695**

'87 MIRAGE 4-DR.
Mitsubishi, 4 Cyl., Auto., Stereo/Cass., Man. Strg., Pwr. Brks., Rr. Def. 18,993 mi. Stk #9913. VIN #043709.
MEAD FORD PRICE **\$5995**

'84 CENTURY LIMITED 4-DR.
Buick, 6 Cyl., Auto., A/C, Pwr. Strg., Pwr. Brks., Pwr. Winds./Locks/Sts., Stereo/Cass., Cruise, Tilt, Loaded! 45,819 mi. Stk #9834. VIN #496322.
MEAD FORD PRICE **\$6495**

'84 T-BIRD 2-DR.
Ford, 6 Cyl., Auto., A/C, Pwr. Strg., Pwr. Brks., Stereo, Rr. Def. 56,924 mi. Stk #9804. VIN #166982.
MEAD FORD PRICE **\$6795**

'84 CENTURY 4-DR.
Buick, Auto., 6 Cyl., Pwr. Strg., Pwr. Brks., Pwr. Sts./Locks, Cruise, Tilt, A/C Stereo/Cass., Loaded! 45,819 mi. Stk #9834. VIN #496322.
MEAD FORD PRICE **\$6995**

'85 CALAIS 2-DR.
Olds, 6 Cyl., Auto. Trans., A/C, Pwr. Strg., Pwr. Brks., Stereo, Pwr. Winds./Locks, Rr. Def. 46,625 mi. Stk #9862. VIN #202164.
MEAD FORD PRICE **\$6995**

'85 6000 LE 4-DR.
Pontiac, 6 Cyl., Auto., A/C, Pwr. Strg., Pwr. Brks., Stereo, Pwr. Winds./Locks/Ant., Cruise, Tilt, Rr. Def. 35,307 mi. Stk #9872. VIN #228068.
MEAD FORD PRICE **\$7595**

'85 COUNTRY SQUIRE WAGON
Ford, 8 Cyl., Auto., Pwr. Strg., Pwr. Brks., Stereo, Pwr. Winds./St./Locks, Rr. Def., Cruise, Tilt, Leather Int. 34,155 mi. Stk #9869. VIN #131363.
MEAD FORD PRICE **\$7695**

'87 FIRENZA LX 4-DR.
Olds, 4 Cyl., Auto., Pwr. Strg., Pwr. Brks., A/C Stereo, Pwr. Winds., Tilt, Rr. Def. 18,305 mi. Stk #9781. VIN #305228.
MEAD FORD PRICE **\$7895**

'86 CAPRICE 4-DR.
Chevy, 8 Cyl., Auto. Trans., A/C, Pwr. Strg., Pwr. Brks., Pwr. Winds., Stereo, Cruise, Tilt, Rr. Def. 29,480 mi. Stk #9906. VIN #189250.
MEAD FORD PRICE **\$8895**

'86 TRANS AM 2-DR.
Pontiac, 8 Cyl., Auto., Pwr. Strg., Pwr. Brks., Pwr. Locks/Winds./Sts., Cruise, Tilt, T-Tops, Stereo/Tape, Rr. Def., 29,516 mi. Stk #9930. VIN #230018.
MEAD FORD PRICE **\$8995**

'86 TAURUS 4-DR. WAGON
Ford, 6 Cyl., Auto., Stereo, Pwr. Strg., Pwr. Brks. 29,764 mi. Stk #9882. VIN #190932.
MEAD FORD PRICE **\$9195**

'88 RANGER 4x4
Ford, 6 Cyl., 5 Spd., Stereo, Pwr. Strg., Pwr. Brks. 7100 mi. Stk #9904. VIN #A36630.
MEAD FORD PRICE **\$9795**

'86 BRONCO II
Ford, Eddie Bow Edition, 6 Cyl., Auto. Trans., Pwr. Strg., Pwr. Brks., A/C, Stereo, Pwr. Winds., Cruise, Tilt, Rr. Def. 39,383 mi. Stk #9893. VIN #A00319.
MEAD FORD PRICE **\$12,095**

**CALL Mr. Wayne
FOR
PRE-APPROVED
CREDIT
759-1200**

**NEW
E-X-T-E-N-D-E-D
PARTS DEPT. HOURS
MON.-FRI. 8AM-6PM
SAT. 9AM-1PM**

**100%
FINANCING
AVAILABLE
IF QUALIFIED**

**ASK ABOUT OUR
1st TIME
BUYERS
PROGRAM**

SE HABLA ESPAÑOL

Same Day Delivery!

**OPEN:
MON.-THURS. 9-9
FRI. 9-6, SAT. 9-5**

Advertised price excludes taxes & licensing fees. Ad must be presented at time of purchase.

© E.J. BARRIE ADVERTISING 1988

SERVICE LIKE YOU'VE NEVER SEEN BEFORE

**OUR SERVICE DEPT. HAS MOVED...
TO OUR NEW CAR LOCATION**

515 WASHINGTON AVE.

**NEW EXTENDED HOURS
8AM-8PM MON.-FRI.**

**1-DAY SERVICE
AVAILABLE!**

We Also Service Lincoln Mercury Products & All Other Makes.



515 WASHINGTON AVE. BELLEVILLE 759-1200

Belleville Times SPORTS

We continue our wrap up of spring sports by looking back at the 1988 Belleville softball team. Under the guidance of veteran coach **Carl Corino**, the Lady Bucs finished with a record of 21-8 and advanced to the county finals for a record seventh straight season.

The girls were set back by injuries this year, losing starting players in **Stacey Johansen** and **Carol Morrison**. Johansen started the year on the DL with a knee injury, then came back only to break her leg three games later.

Morrison went down with a serious knee injury that required major surgery. She is currently on the mend and under extensive rehabilitation.

Despite the setbacks, Belleville rebounded with strong play from **Laurie Dondarski**, **Jennifer Bridge**, **Michele Milano**, **Anne Carlucci**, **Natalie La Bella**, **Simone Edwards**, **Laurie Moyer** and **Tricia Donnelly**.

Of particular interest was the play of Moyer and Donnelly as the team battery. Both girls are sophomores and were asked to take over new positions. Moyer replaced the graduated **Laura Caruso** at catcher and performed very well. Donnelly assumed the pitching chores in its entirety after Johansen's injury and showed considerable poise.

Buc Shots

By Mike Lamberti



Belleville defeated Good Council, Verona and Livingston in the county tournament to advance to the finals. Once again, Belleville faced Caldwell for the championship and once more, the Lady Chiefs were victorious. Caldwell has won the past three county crowns, all at the expense of Belleville in the finals.

The 20 plus victory season marked the seventh straight campaign that Belleville had broken the 20 victory plateau. On a personal note, Corino achieved a major milestone by earning his 200th coaching victory when Belleville defeated Good Council in the first round of the ECT. By seasons end, Corino had notched 208 victories against just 51 defeats. He has been at the helm of Belleville softball since 1980.

TENNIS TEAM IS LED BY IMPRAGO, CUEVA

The Belleville tennis team did well in NNJIL play, winning five matches. Overall, the Bucs were 7-20, but lost six matches by a narrow 3-2 margin. Belleville was led by some outstanding senior athletes.

Jonas Imprago led the way at first singles. The senior posted a winning record in a very difficult slot. He was 13-11 and 8-5 in conference play.

At second singles, **Andy Cueva** also performed well. He was 12-11 and 8-4 in NNJIL play. In addition to being an outstanding tennis player, Cueva excelled in the classroom. He will graduate fourth in his class this June. Cueva will attend the University of Pennsylvania next fall, where he will enroll in the prestigious Wharton School of Business.

Seniors **Dawson Bloom** and **Gus Lijo** played first doubles this season. The two did well on the courts, playing very competitive tennis.

Off the courts, the two also excelled in the classroom. Bloom will graduate eighth in his class and his headed to NJIT in the fall. Lijo will finish 17th in his class and will continue his education at Lehigh in the fall.

Head coach **Tony Salese** is optimistic about the future of freshman **Mark Mellinger**, who showed good potential at second doubles.

TRACK TEAM FEATURES STRONG INDIVIDUAL PERFORMERS

The Buccaneer track team was led by senior **Mario Lemongello**, who compiled 53.25 points. Also doing well were **Ted Sochaski**, **Mark Tonelli**, **Greg Moriello**, **Ray Zamloot**, **Leon Puentes** and **Paul Parmenter**.

Head coach **John Tosato** is enthused about the potential of his underclassmen, who came on strong in the second half of the season. The coach is hopeful for a good turnout this fall in cross country. The Bucs track program is made up of three seasons, cross country, indoor and outdoor track.

Overall, the spring sports featured two conference champs (golf and baseball) and one national champion in boys midweight crew. It certainly was a strong finish to what was a very successful sports season at Belleville High School.

Congratulations to all the coaches and athletes who helped make 1987-88 a very memorable season. For the remainder of the month of June, we'll look back at the entire sports season and remember some of the outstanding athletes who made this year special. In addition, the summer sports agenda will begin in two weeks.

BUC BASKETBALL GEARING FOR SUMMER LEAGUE

Belleville basketball coach **Don Roll** is getting his players together for the annual Elizabeth Summer Basketball League. This will be Belleville's fourth season in the league and the strong competition will be a big help to what should be a very young Buc basketball team next fall.

The head coach of the summer league team will be **Ted Sochaski**, who of course, rewrote the Belleville boys' basketball record book last winter. Sochaski, who is heading to either Upsala or Bloomfield College next fall to continue his basketball career, will get his first taste of coaching this summer.

The Elizabeth Summer League features strong teams from Elizabeth, St. Peters of Staten Island, Bridgewater West and Essex Catholic, to name a few. Belleville will play in the Tuesday and Thursday night brackets of the league. The team will not take part in Bloomfield's annual summer league this year. The Times will have weekly summaries of the Bucs performance at Elizabeth. As of press time, neither Roll, nor Sochaski, had the schedule for the summer competition.

MAJOR LEAGUE BASEBALL HEATING UP

Baseball is beginning to take center stage in the world of sports. Major league baseball is hot and heavy in the metropolitan area, with the both the Mets and Yankees playing good ball in the early going.

The Mets have hit their first slump of the '88 campaign after it looked as if they would run away and hide with the division title, a la 1986. Instead, the Mets have received challenges from Pittsburgh, St. Louis and now, Montreal. It could very well be a four team race into September. Who knows, maybe Chicago will

(continued on page 15)

Bucs share conference crown with Montclair: 11-3 scores

A late season surge enabled the Belleville baseball team to capture a share of the conference championship in 1988. The Bucs shared the crown with Montclair as both teams finished 11-3 in the NNJIL. For Belleville, it was their second straight conference title. The Bucs won the crown outright in 1987. The conference co championship was the highlight of the '88 season for the Bucs and first year head coach **Nick Grande**. Belleville posted a solid 17-10 record this year, the fifth straight season that the program has enjoyed a winning campaign.

"It turned out to be a pretty good season for us," Grande said. "We lost some tough games early in the season, but as the year progressed, we turned it around. We tried to be aggressive on the base paths and make some breaks for ourselves. In the end, we did the job."

As a team, Belleville batted a very impressive .355. The Bucs had a slugging percentage of .493 and a base stealing efficiency of .875. The Belleville pitching staff had a stingy ERA of 2.47.

"We had a veteran team this

year," Grande said. "We'll be a young team next season. But, I think we'll do pretty well. As long as we're aggressive, I think we'll be okay."

Grande also expects to be back as head coach next season. If so, it will mark the first time in four years that the program has had the same coach for two straight seasons.

"I hope to be back," the coach said, "if they want me."

Belleville received some excellent performances this year, with the seniors leading the way. The following is a breakdown of the individuals who made 1988 a successful campaign on the diamond.

JAY MARCHESE: When it's all said and done, Marchese will be remembered as one of the best athletes in Belleville High School history. The senior, in addition to being an excellent baseball player, also competed for the football and indoor track teams. Most gridiron fans remember his heroics for John Senesky during the past three seasons.

As a baseball player, Marchese enjoyed a phenomenal 1988 season.

He broke **Frank Fazzini's** single season batting average record. He led the team in most offensive categories and also was an excellent pitcher. Marchese hit a robust .595, breaking Fazzini's mark of .543 set back in 1981. Marchese had 47 hits, scored 28 runs and stole 31 bases. He had 5 doubles and 6 triples, powered 5 HR's and drove in 34 runs. Marchese drew 22 walks this year.

On the mound, he was 4-3, with 2 saves and an ERA of 2.83. He pitched 47 innings, allowed 86 hits and 37 runs (19 of which were earned). He walked 30 and struck out 37.

Marchese was named first team, NNJIL and should earn county and all area honors as well. An outstanding student, Marchese has not made a final decision on college, but is leaning toward Rutgers or Echert College. He will play baseball in college and will be missed on the Belleville sports scene. He added a great deal of class and character to the various programs he competed for. He was a true Belleville athlete.

JEFF SPILSBURY: All the things that were mentioned about Marchese can go ditto for Spillsbury. The senior was an outstanding football and baseball player for Belleville High School. In fact, it was Spillsbury and Marchese who were involved in that controversial play in the Ridgewood football game back in September. Spillsbury threw what appeared to be the winning TD to Marchese, but the official ruled the pass hit the ground first. A check of the game films indicates differently, but it's now water under the bridge.

As a baseball player, Spillsbury was tremendous. He hit .552 and was named first team, NNJIL. He scored 33 runs, had 48 hits and stole 24 bases. Spillsbury had 9 doubles, 2 triples, 2 HR's and 12 RBI. The shortstop drew 24 walks and, obviously, was a difficult out.

Spillsbury will be attending Iona next fall to continue his baseball career. Good luck to this fine young man, who gave the fans of Belleville many thrills for the past three years.

PAUL GRANDE: It wasn't men-
(continued on page 14)

Top individual performances

The Belleville track team finished the season with no victories in the NNJIL, but the Bucs did receive some excellent individual performances.

Head coach **John Tosato** saw the seniors lead the way, but was very impressed with the performances of the younger athletes who should be the leaders of future teams.

"We had some good performances," Tosato said. "Our younger kids gained some experience and the seniors scored a majority of the points. I'm pretty optimistic about next year. Our cross country team should be competitive and our track program should continue to improve."

The point totals in track consist of five points for first place, three for second and one for third. The following is a list of the runners who scored points for the '88 team.

MARIO LEMONGELLO (53.25 POINTS): The senior, who is headed to NJIT next fall, competed in the 200 and 400 meters and was a long jumper and high jumper. Lemongello also anchored the mile relay team.

His best time in the 200 was 24.4 and the 400, 53.9. He had the best jump of the season in the long jump with a leap of 18'11 1/2". His high jump best was 5'2".

"Mario came on strong at the end of the year," said Tosato. "He gave us versatility and was very

consistent."

TED SOCHASKI (30 POINTS): Sochaski made his mark in basketball during his career at Belleville High. Most fans will remember him as the all team mens scoring leader at Belleville, breaking **Abdel Anderson's** 13 year scoring mark.

However, the senior also did a good job on the track team, finishing second in points. He competed in the high and intermediate hurdles and the long and high jumps. He occasionally raced on the mile relay team, too.

Sochaski's best performances were a 20.8 in the high hurdles, 64.3 in the intermediates, which was a team best, 5'6" in the high jump and 18' 1/2" in the long jump.

GREG MORIELLO (24 POINTS): Moriello started the season on the disabled list and missed the first two meets. However, he came back strong and did well in the 800, 1600 and 3200 meters.

Personal bests for Moriello included a 2:16 in the 800, 4:57.2 in the 1600 and 11:05.4 in the 3200. His times in the 1600 and 3200 were team bests, too. Moriello will attend Stevens Institute in the fall.

MARK TONELLI (22 POINTS): A sophomore, Tonelli did very well on the varsity level. He ran the 400 meter hurdles, 800 meters and competed in the triple

jump. His best times were 69.9 in the hurdles, 2:15.2 in the 800, which was a team best and 34'6 1/2" in the triple jump, which also lead the team.

Tonelli has a great deal of promise in store. Not many sophomores lead the team in two different events.

"He was a very consistent performer," Tosato said of Tonelli.

RAY ZAMLOOT (21 POINTS): A junior, Zamloot competed in the high jump and long jump, ran the

high hurdles and 800 meters. He had the best time in the high hurdles this year at 19.2. His high jump of 5'8" was also tops on the team. Zamloot's best long jump was 17'10 3/4" and his 800 best was 2:28.4.

LEON PUENTES (20 POINTS): The senior, headed to NJIT in the fall, ran the 100, 200 and 400 meters this year. In all three events, he turned in excellent per-

(continued on page 14)

Desiree Johansen was Muhlenberg standout

Muhlenberg College's softball team finished with a 16-6 record and won the Middle Atlantic Conference Southeast League title for the second consecutive year. The "Mules" lost an opportunity to capture their second straight MAC Southern Division championship when they lost to Franklin and Marshall, 7-6, in extra innings. Under fourth-year coach **Brian Bodine**, Muhlenberg is 56-27-1 since 1985.

Among the players, who made important contributions was **Desiree Johansen**, of Belleville, a

1986 graduate of Belleville High School.

Johansen, shortstop, collected 19 hits in 65 at-bats for .292 batting average. Hitting five doubles and driving in 13 runs, she tied for team leadership with 41 assists.

Her two-year statistics: 43 games, 135 at-bats, 25 runs, 37 hits, 9 doubles, 1 homerun, 32 runs-batted-in, .274 batting average, earned second varsity letter.

Muhlenberg College is located in Allentown, Pa.



Desiree Johansen, Muhlenberg College's softball team shortstop.

Tennis team finishes 11 games of 3-2 scores

The Belleville tennis team enjoyed a competitive year on the courts in 1988. The Bucs were 7-20 overall and 5-9 in the NNJIL. Head coach **Tony Salese** was pleased with the effort put forth by his team and noted that the Bucs were involved a number of one point matches.

"We had 11 matches that finished with scores of 3-2," the coach said. "We won five of those matches. Certainly, if we were able to take those other six, our record would have been better. But these kids certainly gave it their best. They played very well and it was a pleasure to work with them."

Leading the way was first singles man, senior **Jonas Imprago**. He was 13-11 at first singles, traditionally one of the most difficult assignments in varsity tennis.

He faced some of the best players in the area and fared well. Imprago was 8-5 in NNJIL play and was a good team leader.

"Jonas worked well with our younger kids," Salese said. "He was a knowledgeable player who spent time helping our less skilled and younger players. He was a pleasure to have on the team."

Imprago and his family will be moving to Florida after Jonas is

graduated from Belleville in a few weeks.

At second singles was the multi talented **Andy Cueva**. The senior served as team captain and posted a 12-11 record, 8-4 in the NNJIL. Cueva's talents also extend past the tennis courts. He is an excellent student, who will attend the Wharton School of Business at the University of Pennsylvania in the fall.

"He is going to graduate fourth in his class," said Salese. "He just gave us a sterling performance all year long. I'll miss him. He was a good captain of this team and he should do very well in life."

The first doubles team of seniors **Gus Lijo** and **Dawson Bloom** also deserve special accommodation, not only for their court play, but their academic excellence.

Bloom, a fine all around athlete, will graduate eighth in his class and will attend NJIT in the fall. He was voted the Belleville High School scholar athlete for 1988.

On the tennis courts, Bloom posted a record of 10-18 and was 6-8 in NNJIL play.

Lijo will graduate 17th in his class

(Continued on page 15)

(continued from page 13)

"George did an excellent job for us," Grande said. "He hit well and played a solid defense in the outfield. He'll be sorely missed, as will

FRANK ORREI: A junior, Orrei tallied some impressive numbers on the mound. He was 5-2, with an ERA of 2.41. He pitched 55 innings, allowing 35 runs (19 earned) and 52 hits. He struck out 42 and walked 35. His most impressive performance was the 8 2/3 innings of masterful relief in the Barringer marathon contest in the GNT. Orrei was the winning pitcher in the 9-8 classic.

GARY VILLANO: The senior had a solid campaign for the Bucs in '88, picking up some key hits and vital times. Villano hit .250, with 19 hits and 15 runs scored. He stole 5 bases, had 2 triples, 3 HR's and 17 RBI's. He also drew 11 walks.

Rodriguez has all the tools to become a very productive high school ball player in 1989. Look for him to be at the top of the offensive

Grande also gave credit to juniors **Nick Turano** and **Steven Tice** for a strong performance in limited action. Tice did pitch one varsity

Next week, we'll take a look at the junior varsity and freshman baseball teams.

(continued from page 13)

PAUL PARMENTER (12 POINTS): Just a freshman, Parmenter stepped right in and did a good job in the varsity meets. He ran the 1600 and 3200 meters and

"Bobby was up against the worst conditions this year," said Tosato. "He could only practice about two or three days a week because of the bad weather, especially earlier in the year. He did well considering the obstacles."

JERRY PADULA (8.5 POINTS): Padula was the hard luck runner on the team this year. He ran well, but was up against some solid competition, both from his teammates and the opponents.

"He was a very consistent performer," Tosato said of Padula. "He never missed a practice and always worked hard. He was up against some good competition, but never gave up."

Padula had a personal best of 11.7 in the 100 meters and 25.0 in the 200 meters. The senior also ran on the mile relay team.

CHRIS CHIARMONTE (7 POINTS): The senior, who is headed to the Navy after graduation, competed in all three field events. He threw 34' 3/4" in the shot, 98'4" in the discus and 115'10" in the javelin. His throws in the discus and javelin were team bests in 1988.

Chiarmonte was an excellent basketball player during his high school days as well. Good luck to him in his future endeavors.

Tosato was also impressed with some youngsters who should do well for future teams. **Angelo Silva** (soph, mile, pole vault), **Brian Drobish** (freshman, 400 and 800 meters), **Doug Hoogendyke** (soph, 100 meters, long jump, triple jump), **John Matos** (soph, 800, 1600 and 3200 meters), **Michael Toro** (junior, shot put and discus) and **Michael Gummelt** (junior, 100, 200 and 400 meters) and **Brian Doyle** (freshman, 100, 200 and 400 meters) all gained experience this season.

Four freshman shot putters also gained the needed time on the varsity. They were, Jason Schween, Vin Strumolo, Phil Patuto and Andrew Hutchison.

Tosato noted that the team will be facing a new conference alignment, as will all the varsity teams in 1988-89. The coach feels that the Bucs should be more than competitive next season, providing the returning athletes continue to work hard during the off season.

The coach also extended praise and gratitude to assistant coaches **Richard Ruffalo** and **Barbara Gundry**.

BEST DEALS ON USED CARS...NOW!!!

'82 GRANADA \$3795 Ford, 4-cyl eng, auto trans, pwr steering & brakes, air cond, cassette, pwr windows, 37,942 mi. Stk. No. U6098. VIN 112614. Super Clean Deal.	'86 TURISMO \$5995 Plymouth 2-dr, 4-cyl eng, auto trans, pwr steering & brakes, am/fm stereo, 30,610 mi. Stk. No. 6486. VIN No. 179549.	'87 CARAVELLE \$7495 Plymouth 4-dr, 4-cyl eng, auto trans, pwr steer & brakes, air cond, Uglass, 11 def, am/fm stereo, 13,689 mi. Stk. No. 6544. VIN 312723.	'85 DODGE 600 \$8995 Convertible, 4-cyl eng, auto trans, pwr steer & brakes, air cond, Uglass, 11 def, am/fm stereo, 34,746 mi. Stk. No. 6547. VIN 187869.	'86 5TH AVENUE \$11,995 Chrysler 4-dr, V/8, auto trans, pwr steering & brakes, air cond, am/fm stereo, 34,746 mi. Stk. No. 6547. VIN 187869.
'86 LEBARON \$4995 Chrysler, 4-dr, 4-cyl eng, auto trans, pwr steering/brakes, air cond, Uglass, 11 def, am/fm stereo, 43,860 mi. Stk. No. 6558. VIN 132642.	'84 CENTURY \$5995 Buick, 4-dr, 6-cyl eng, auto trans, pwr steering & brakes, air cond, am/fm stereo, \$4,905 mi. Stk. No. 6482. VIN No. S67150.	'86 LEBARON GTS \$7995 Chrysler, 4-dr, 4-cyl TURBO, auto trans, pwr steer & brakes, air cond, am/fm stereo, 22,010 mi. Stk. No. 6449. VIN No. 180187.	'87 LEBARON CPE \$9995 Chrysler 2-dr, 4-cyl eng, auto trans, pwr steer & brakes, air cond, am/fm stereo, 20,578 mi. Stk. No. 6534. VIN 160356.	'87 NEW YORKER \$13,995 Chrysler 4-dr, 4-cyl TURBO, auto trans, pwr steer & brakes, air cond, Uglass, 11 def, am/fm stereo, 34,746 mi. Stk. No. 6552. VIN 192732.
'85 HORIZON \$4995 Plymouth 4-dr, 4-cyl eng, auto trans, pwr steering & brakes, am/fm stereo, 25,890 mi. Stk. No. 6541. VIN 117641.	'86 CAVALIER \$6795 Chevy 4-dr, 4-cyl eng, auto trans, pwr steering & brakes, air cond, am/fm stereo, 31,872 mi. Stk. No. 6438. VIN 124791.	'87 SUNDANCE \$8295 Plymouth 4-door, 4-cyl eng, auto trans, pwr steering & brakes, air cond, am radio, radiolu, Uglass, 14,483 mi. Stk. 6485. VIN 432156.	'86 CENTURY WGN \$9995 Buick 6-pass, 6-cyl eng, auto trans, pwr steer & brakes, air cond, Uglass, 11 def, am/fm stereo, 25,274 mi. Stk. No. 6507. VIN 459940.	'88 VOYAGER \$14,995 Plymouth 7-pass 4-cyl eng, auto trans, pwr steer/brakes, A/C, Uglass, 11 def, am/fm stereo, pwr windows/clocks, 18 mi. cruise, miles range from 7094 - 12,937. Stk. No. 6556-6545. VIN 530116-557437. Special 8.7% Finan. Avail 2 in Stk to choose from!
'82 ELDORADO \$5375 Cadillac 2-dr Roadster, V/8, auto trans, pwr steer/brakes, air cond, Uglass, 11 def, am/fm cass, pwr windows/clocks, 18 mi. cruise, 46,925 mi. Stk. No. 6035. VIN 624246. Gorgeous!	'87 RELIANT \$6995 Plymouth 4-dr, 4-cyl eng, auto trans, pwr steering & brakes, air cond, am/fm stereo, Uglass, 11 def, 21,494 mi. Stk. No. 6543. VIN 244881.	'87 VOYAGER \$14,995 Plymouth 7-pass, 6-cyl eng, auto trans, pwr steer/brakes, A/C, am/fm stereo cass, pwr windows/clocks, 18 mi. cruise, 24,499 mi. Stk. No. 6551. VIN 256688. Special 8.7% Financing Avail!	'85 REGENCY 98 \$9995 Olds 4-dr, 6-cyl eng, auto trans, pwr steer & brakes, air cond, Uglass, 11 def, am/fm stereo cass, pwr windows/clocks, 26,782 mi. Stk. No. 6469. VIN 306489.	

Prices Incl. freight & prep. Excl. Tax & MV.

Prices Incl. freight & prep. Excl. Tax & MV

WE'RE MINUTES FROM YOU!

- 5 min. from NEWARK
- 5 min. from N. ARLINGTON
- 5 min. from KEARNY
- 5 min. from BLOOMFIELD
- 10 min. from UNION COUNTY
- 10 min. from THE ORANGES

Prices include freight and dealer prep, exclude tax and license fees. Not responsible for typographical errors. This ad must be presented at time of deposit and within 3 days of this ad's date to qualify for advertised prices.

BIG... BIGGER...

BIGELOW

CHRYSLER
Plymouth

CHRYSLER/PLYMOUTH
50 Washington Avenue
Belleville, N.J.
759-4220

Give.

 **American Heart Association**

WE'RE FIGHTING FOR
YOUR LIFE

**COUPON
SPECIAL
CAR WASH**

\$3⁵⁰ + Tax
For Full Service

Exterior \$2.75 + Tax
(With This Coupon)

**FRANKIE'S
FUTURMATIC
BRUSHLESS
CAR WASH**

305 Broad St. • Bloomfield

748-9459

Open Mon. - Sat. 8 - 6
and Sun. 8 - 3

RECREATION ROUNDUP

Men's Softball Standings as of June 2

MONDAY A LEAGUE

Suppa's Bar	7-1
Howard Savings	6-2
Dirty Turps	5-3
Plaza Travel	3-4-1
Printing Techniques	2-5-1
Belleville Shoes	0-8

TUESDAY B LEAGUE

For Pete's Sake	8-1
Five Bros. Carting	6-3
Eastern Molding	6-3
Andros Farms	5-4
Roselli's Amoco	2-7
Bellev. Political Club	0-9

WEDNESDAY A LEAGUE

DeBacco's	3-0
Carolyn Contractors	2-1
Michael's Roscommon	2-1
Racioppi's	1-2
Rossmore Pharmacy	1-2
Wallace & Tiernan	0-3

THURSDAY B LEAGUE

Aces	6-1
Megaro	6-1
Motorcycle Mall	5-1-1
Rosebud's Pub	2-4-1
Eastern Sales	1-6
Bear Construction	0-7

In the Tuesday "B" League last week, For Pete's Sake defeated Belleville Political Club 18-11, but suffered their first loss to Eastern Molding, 9-7. Eastern Molding also defeated Roselli's Amoco, 13-4, while Roselli's forfeited to Andros Farms in the first game. Andros topped Five Bros. Carting, 10-7, and Five Bros. edged BPSC, 8-7, in eight innings.

The Aces swept a pair of games in the Thursday B League, beating Rosebud's Pub 9-0, and Bear Construction 4-3. Megaro drubbed

Motorcycle Mall 8-1, and thrashed Eastern Sales, 14-3. Rosebud's and Motorcycle Mall played to a 14-14 tie while Bear forfeited the first game to Eastern Sales.

Rain pre-empted Wednesday A League action and the Monday League was off on Memorial Day.

Fall sports applications

Applications for the Belleville Recreation Fall Sports programs are now available in the schools and at the Recreation Department office.

Boys and girls ages 7-14 may participate in Recreation Soccer. Nobody above 8th grade can play and all returning players must re-apply.

Boys ages 8-10 can play touch football.

For both soccer and touch football applications must be returned to the Recreation Department, 407 Joralemon Street, with birth certificates. Registration dateline for soccer is Aug. 12 and for touch football Sept. 2.

Children can play in only one fall sport.

Junior Bucs Football

Registration for the Belleville Recreation Department's "Junior Bucs" tackle football program is taking place through Aug. 12 at the Recreation House, 407 Joralemon St.

Boys who will be 8 years old before Sept. 1 and not be 15 before Jan. 1 are eligible. Boys must

weigh a minimum of 60 lbs and a maximum of 145 lbs. No one above 8th grade can play. Players will be broken down into three teams according to specific AGE/weight requirements set by the Metropolitan Junior Football League.

Completed applications with parents approval must be brought in with a passport size photo and a copy of birth certificate. All returning players must re-apply. Tryouts will begin August 8.

Night Registration

The Belleville Recreation Department offices at 407 Joralemon St. will be open on Tuesday nights, 7-9 p.m., for Soccer/Touch Football registration.

Soccer League director Bob Travers will register players who can't get to the office during regular office hours beginning Tuesday, July 12 through Aug. 9. Birth certificates are required and returnees must re-apply.

For further information call 450-3422. Registration deadline for soccer is Aug. 12 and for Touch Football Sept. 2 — No exceptions!

Soccer coaches needed

The Recreation Department is seeking persons interested in coaching soccer in the 7 to 14 league. The league is separated into several divisions according to specific age groups.

Children will learn the basics of soccer and all attending regular practice sessions will play in all games. Games are played Saturday and Sunday afternoon, beginning late September.

Volunteer coaches will be required to attend a certification clinic by the NYSCA, before

Salese says he is very encouraged

(Continued from page 13)

and will attend Lehigh in the fall. This past tennis season, he was 8-17 in doubles play and 5-7 in NNJIL action.

Sophomore Khoi Pham played

season begin.

Persons interested in coaches may call 450-3422 weekdays before 4 p.m.

Coaches sought

The Belleville Recreation Department has applications available for men interested in volunteering their time to coach in the recreational football programs.

The "Junior Bucs" tackle program consists of three traveling teams, competing in the Metropolitan Junior Football League, Midget Junior Varsity and Varsity divisions. The Touch Football program for boys ages 8 to 10 provides instruction of the fundamentals of football, while eliminating heavy body contact.

Interested candidates for coaching positions should have previous football playing experience or coaching experience and must have good organizational skills. All applications will be screened before the final selection of the 1988 staff is made. Returning coaches must re-apply. Coaches will also be required to attend the NYSCA certification clinics.

For further information or to obtain an application, call the Recreation Department at 450-3422 weekdays.

Persons interested in coaching soccer are also encouraged to call for more information.

third singles for the Bucs and showed steady improvement. Pham won two matches, one in conference play.

Salese is very encouraged with the performance of freshman Mark Mellinger.

"He picks up quickly and has a great attitude," the coach said of Mellinger. "In a couple of seasons, he could be one of the better players in the area."

Sophomore Hao Ly rounds out the 1988 roster. He played second

singles with Mellinger and also has a good future with continued hard work during the off season.

Belleville battled hard in league and county action this year. The Bucs advanced in the county tournament, beating Glen Ridge before losing to Irvington.

The team had to play all of its matches on the road this year because of a lack of facilities at Belleville High School. Hopefully, the team can return to home matches for the 1989 campaign.

BUC SHOTS

(continued from page 13)

stay in and make things interesting too.

The Yankees have an awesome lineup, but injuries have been a problem in the early going. Nonetheless, the team was in first place as the week began and the pitching has been a big surprise. If it holds up, the Yanks could win their first division crown since 1981. If not, look for surprising Detroit to take charge of the race. Toronto might have dug itself a hole too big to dig out of this year. It's still early, but the Jays don't seem to have their game in gear.

The All Star Game, to be played in Cincinnati this summer, is just three weeks away. The annual predictions for major league ball will appear in early July.

THIS WEEK'S QUIZ

Back in the 1979 major league baseball season, the New York Yankees were gunning for a fourth straight American League title and a third straight world championship.

The Yanks trailed the Baltimore Orioles in early August, but were beginning to make a move in the standings. However, tragedy struck in early August of '79 when the team captain, Thurmon Munson, was killed in a plane crash. The Yanks played their first game after the Munson tragedy on a Friday night at Yankee stadium. The opponents were the first place Orioles. In a very emotional evening, the O's won, 1-0. Most Yankees fans will probably remember that game.

Now, who was the winning and losing pitcher that night and who was the Yankee catcher that very sad evening.

This week Crown Chevrolet is having an incredible...

DEMO CLEARANCE!

Incredible savings on Executive Driven 1988 Chevrolets!



1988 Chevrolet CAPRICE

Classic Brougham, Stk No. 562, VIN 101389
w/opt: elec rr wind, def, sport suspens.
5.0L V/8, wire whl cov w/lcks, radials,
am/fm stereo, hvy duty battery, w/std: Auto
trans w/OD, pwr steer/brks/winds/lcks, crpt
flr mats, body side mldg, dr edge grds, air
cond, tilt, bumper grds, 6480 miles.
LIST PRICE \$18,979.

\$16,622

1988 Chevrolet CELEBRITY

4-Dr Wagon, Stk No. 5217, VIN 146622.
w/opt: 2.8L V/8, 3-seat wagon, 6-way pwr
seat, elec. rr wind def, auto trans, w/OD,
hvy duty battery, w/std: pwr steer/brks/
lcks, flr mats, dr edge grds, int wiper, cruise
contrl, radials, aux light, am/fm stereo, rf
carrier, ext mldg, 6012 miles.
LIST PRICE \$15,969.

\$14,080

1988 Chevrolet CAVALIER

2-Dr Coupe, Stk No. 5197, VIN 105521.
w/opt: body side mldg, elec rr wind def,
sport suspension, auto trans, radials, blk
deck lid carr, w/std: 2.0L EFI 4-cyl, pwr
steer/brk/wind/lcks, 1/glass, int wipers, air
cond, cruise, tilt, aux. lighting, am/fm
stereo, 6489 miles.
LIST PRICE \$12,584.

\$11,388

1988 Chevrolet CELEBRITY

4-Dr Sedan, Stk No. 5082, VIN 101389.
w/opt: 6-way pwr seat, rr wind def, 2.8L
V/6, auto trans, w/OD, alum whls, hvy duty
battery, tachometer, w/std: pwr steer/brks/
winds/lcks, flr mats, int wiper, air cond, sprt
mirr, cruise, tilt, radials, aux light, am/fm
stereo, ext. mldg, 6319 miles.
LIST PRICE \$15,371.

\$13,488

1988 Chevrolet CAPRICE

Classic Brougham, Stk No. 5239, VIN
109917. w/opt: elec rr wind, def, 5.0L V/8,
hvy duty battery, w/std: pwr steer/brks/
winds/lcks/trnk, crpt flr mats, cruise, tilt,
am/fm stereo, air cond, bumper grds, 6370
miles.
LIST PRICE \$17,057.

\$14,988

1988 Chevrolet FLEETSIDE

Pickup, Stk No. 1346, VIN 188300. w/opt:
5.0L EFI V/8, 1/glass, int wipers, air cond,
4-spd auto w/OD, 34 gallon fuel tank, hvy
duty battery, am/fm radio, sliding rr wind
body side mldg, styled whls, w/std: pwr steer/
& brks, Fleetside Bdy, side mtd spare whl.
4246 miles.
LIST PRICE \$13,734.

\$12,188

1987 Chevrolet CORVETTE

Stk No. 7462, VIN 130102. w/opt: 6-way
pwr seat, spt. hnding pkg., pwr dr lcks, elec
air cond, spt mirr, cruise, Delco Bose stereo
system, w/std: pwr strng & brakes, 5.7L
V/8, 6436 miles.
LIST PRICE \$36,462.

\$29,788

1988 Chevrolet CELEBRITY

4-Dr Sedan, Stk No. 5110, VIN 115715.
w/opt: 6-way pwr seat, elec. rr wind def,
2.8L V/6, auto trans w/OD, radials, hvy duty
battery, rally whls, w/std: pwr steer/brks/
winds/lcks/trnd, crpt flr mats, int wiper, air
cond, sprt. mirr, cruise contrl, tilt, aux light,
page pkg, bumper grds. 6111 miles.
LIST PRICE \$14,373.

\$13,066

Used Cars Q not Q*

'83 OL \$2988
SUBARU, 2-dr, 4-cyl, 5-spd man trans, man steer,
pwr brks, am/fm stereo, 47,923 miles. VIN 100055.

'86 SENTRA \$5988
NISSAN, 2-dr, 4-cyl, auto trans, man strng, pwr brks,
am/fm stereo, VIN 787536, 23,871 mi.

'86 CAVALIER RS \$6888
CHEVY, 2-dr, 4-cyl, auto trans, pwr strng & brakes,
air cond, am/fm stereo, 26,090 miles. VIN 103494.

'85 CAMARO \$6888
CHEVY, 2-dr, 6-cyl, auto trans, pwr strng & brks, air
cond, am/fm stereo, VIN 166864, 38,524 mi.

'85 CIERALS \$7988
OLDS, 4-dr, 6-cyl, auto trans, pwr steer/brks/wind/
lcks, air cond, am/fm stereo, tilt. VIN 304204,
35,263 mi.

'86 CRX \$8888
HONDA, 2-dr, 4-cyl, 5-spd. man trans, pwr steer/
brks, A/C, am/fm stereo cass, sun roof, VIN 016179,
27,951 miles.

'85 DELTA ROYALE \$8888
OLDS, 4 dr, V/8, auto trans, pwr strng/brks/winds/
lcks, air cond, am/fm stereo, VIN 302710, 34,705 mi.

'86 CAPRICE CLASSIC \$8888
CHEVY, 4-dr, V/8, auto trans, pwr steer/brks, air
cond, am/fm stereo, VIN 157085, 27,560 mi.

'84 ESTATE WAGON \$8888
BUICK ELECTRA, V/8, auto trans, pwr strng/brks/
winds/ lcks/sts, A/C, stereo, radio, cruise. VIN
439407, 44,525 mi.

'83 SEVILLE \$8888
CADILLAC, V/8, auto trans, pwr strng/brks/winds/
lcks, A/C, am/fm stereo cass, tilt, cruise, VIN
807167, 57,053 mi.

'85 TORONADO \$10,888
OLDS "CALAWETE" 2-dr, V/8, auto trans, pwr steer/
ing/ brks/wind/lcks, air cond, tilt, cruise, sun roof,
cst int, Bose stereo. VIN 209450, 44,769 mi.

'87 RAM 150 \$12,888
DODGE, CONVERSION VAN, V/8, auto trans, pwr
strng/brks, A/C, am/fm stereo, 14,680 miles. VIN
300141.

*QUALITY NOT QUANTITY
Prices incl. freight, trans, excl tax, license & MV Fees.

Auto Parts & Equipment
★ Exact Replacement Parts
★ Top Quality Parts
★ Fast Expert Service
"BUY DIRECT & SAVE"

**Riverside
Auto Supply**

876 Riverside Ave., Lyndhurst
939-5663

Open 7 Days

Crown Chevrolet
514 Washington Avenue, Belleville
759-4200



**GM QUALITY
SERVICE PARTS**



GENERAL MOTORS CORPORATION

Mr. Goodwrench

140 attend Columbus family supper

On Friday evening, June 3, the Belleville Knights of Columbus held a Family Supper and Awards night at their Council rooms with over 140 people attending.

General Chairman Frank Corbo and Grand Knight Joseph Wolf made the following awards:

Mary Ann Bergamini, representing West Essex Rehabilitation Center \$3,836.00. Joseph Ruffalo, representing Belleville (SEPO) \$1200.00. Peggy Cullari, representing Mal Condon Canteen \$1200.00. Larry Dempsey, representing Troop 364, a local Boy Scout group

made up of Gods special children, \$1200.00.

James Conditto, youth director, made the following awards to contest winners:

Spelling Bee - first place - Angela Cultrara, plaque and \$100.00. Bond by Essex County Federation of Knights of Columbus. Second place to Kristine Candura - plaque and Jennifer Cobert - plaque. Essay contest winners were as follows: 9th grade plaque and \$150.00 Bond. 10th grade Joyce Burke - plaque and \$150. Bond. Elizabeth Maria Petrat - 12th grade award - plaque

and \$150.00 Bond. The \$150.00 Bonds were awarded by New Jersey State Council on the State level. Free Throw Contest - James Kiernan - Trophy and \$50.00 Bond.

The Family Supper included a hot and cold buffet served with wine, beer, soda and coffee with cheese cake. The affair was catered by Suzanne.

The Belleville Knights of Columbus conducted its annual drive for funds to aid the mentally retarded and those with learning disabilities from April 21 to 24 inclusive and the moneys collected were distributed during this affair.

Research works.

WE'RE FIGHTING FOR YOUR LIFE

American Heart Association

LAIRD JOHNSON CHEVROLET

We Sell & Deliver What We Advertise!

NO HASSLES! NO LOW-BALLS! NO PRESSURE!
WE TREAT PEOPLE THE WAY THEY SHOULD BE TREATED
...with COURTESY & CONSIDERATION!

\$400 to \$1000 Factory Rebates
ON SELECTED CHEVROLET MODELS

NEW '88 BERETTA GTU

Equipped w/5-spd. man. trans., 2.8 L. MFI V-6 eng., pwr. steer., brks, dr. locks, winds & pwr. trunk open, air cond., aux. lites, ETR am/fm stereo, interm. wipers, rr. wind. defog., spd. control, tilt steer. whl., fr. & rr. spoiler, lower ground effects, 16" styled alum. whls, spec. stripes, break-away sail mirrs, mats, BERETTA GTU PKG. No.3. VIN650291.

MSRP \$14,340
L.J. DISC 400
FACTORY REBATE 500

\$13,440

BRAND NEW '88 CHEVY CARS & TRUCKS!

NEW '88 CORSIKA 4-DR. Auto trans., 2.0 L. 4-cyl. pwr. steering, A/C, il. gls., cruise, rr. wind defog., opt. pkg. w/w. lites, h.d. belt, cloth int. Stk. No. 584. VIN 629660. MSRP \$10,614 L.J. DISC 472 FACT. REBATE 400	'88 CAVALIER COUPE Auto trans., 2.0 L. 4-cyl. EPI eng., pwr. steering, pwr. dr. locks, A/C, tilt gls., rr. wind defog., w/w. lites, opt. pkg. No. 8. ETR am/fm stereo cloth buckets, Stk. No. 588. VIN 187604. MSRP \$10,009 L.J. DISC 248 FACT. REBATE 400
NEW '88 NOVA 4-DR. Auto trans., 1.6 L. 4-cyl. pwr. steering, pwr. dr. locks, air cond., am/fm stereo ETR, opt. pkg. Stk. No. 151. VIN 075136. MSRP \$10,620 L.J. DISC 431 FACT. REBATE 500	NEW '88 CELEBRITY WGN. EUROSPORT, auto trans., w/w. lites, 2.8 L. MFI V-6, pwr. steering, tiltgate lock, am/fm stereo, air, il. gls., mats, rr. wind defog., opt. pkg. w/w. lites, h.d. belt, luggage rack, page pkg. ext. mold. Stk. No. 129. VIN 224456. MSRP \$14,357 L.J. DISC 1,277 FACT. REBATE 500
NEW '88 CAPRICE 4-DR. SON Auto trans., w/w. lites, pwr. steering, A/C, il. gls., cl. bench seats, w/w. lites, opt. pkg. w/w. lites, h.d. belt, stereo w. clock, headlamp wash, buzzer, w/w. lites, 5.0 L. V-8 eng., opt. pkg. 1. Stk. No. 848. VIN 151371. MSRP \$13,946 L.J. DISC 1,204	NEW '88 SPECTRUM 4-DR. Auto trans., 1.5 L. 4-cyl. eng., pwr. steering, A/C, il. gls., ETR am/fm stereo, 15K opt. pkg. full w/h. cov. cust. cl. int. Stk. No. 139. VIN 048776. MSRP \$9,495 L.J. DISC 241 FACT. REBATE 500

TRADE-IN SPECIALS!

'83 NISSAN STANZA CPE. Auto trans., 4-cyl. eng., pwr. steering/brakes, radio, w/w. lites, 17,172 mi. VIN 023653. \$3800	'83 DODGE CHARGER Auto trans., 4-cyl. eng., power steering/brakes, am/fm stereo radio, 47,233 mi. VIN 137174. \$2995
'84 CAPRICE CL. WAGON 3-SEATER, Auto trans., V-8, pwr. steer, brks, winds & dr. locks, cruise contr., tilt steer whl., air, cruise contr., w/w. lites, am/fm stereo, roof rack, VIN 105575, 38,257 mi. \$6995	'83 CHEV. MALIBU WAGON Auto trans., V-8 eng., pwr. steering, air cond., il. gls., radio, 70,111 mi. VIN 134183. \$3895
'84 DODGE COLT COUPE 4 cyl. engine, 5 speed trans, man. steering, man. brakes, il. glass, am/fm stereo radio, 49,123 mi. VIN 112865. \$2595	'87 BERETTA 2-DR. Auto trans., 2.0 EPI 4-cyl. pwr. steer, pwr brks, tiltdefog, A/C, cruise contr., aux. lites, h.d. belt, am/fm ETR stereo, VIN105816, 26,101 miles. \$7995

PRICES INCLUDE FREIGHT & DEALER PREP. EXCLUDE LIC. FEE & TAX.
NOT RESPONSIBLE FOR TYPOGRAPHICAL ERRORS OR OMISSIONS.

ALL ROADS LEAD TO...

LAIRD JOHNSON CHEVROLET

GM QUALITY SERVICE PARTS

GENERAL MOTORS CORPORATION

325 PARK AVE. RUTHERFORD 939-2500

SHERIFF'S SALE
SUPERIOR (CHAN) G-222
SUPERIOR COURT OF NEW JERSEY, CHANCERY DIVISION, ESSEX COUNTY, DOCKET NO. F-3680-87 THE FEDERAL NATIONAL MORTGAGE ASSOCIATION, a corporation, PLAINTIFF -vs- FRED JAMES, et al, DEFENDANTS Execution For Sale Of Mortgaged Premises

By virtue of the above stated writ of Execution, to me directed, I shall expose for sale by Public Auction, in SHERIFF'S OFFICE, Essex County Courts Building in Newark, on Tuesday, the 12th day of July, next, at one-thirty P.M., (prevailing Time)

The property to be sold is located in the City of Newark in the County of Essex, State of New Jersey.

Commonly known as: 25 Porter Avenue, Newark, New Jersey.

Tax Lot No. 32 in Block No. 3645

Dimensions of Lot: (Approximately) 50 feet wide by 100 feet long.

Nearest Cross Street: Situate on the northeasterly side of Porter Avenue, 128 feet from the southeasterly side of Porter Place.

A full legal description can be found in the office of the Register of Essex County. A DEPOSIT OF 20% OF THE BID PRICE IN CASH OR CERTIFIED FUNDS IS REQUIRED AT THE TIME OF SALE.

The approximate amount of the Judgment to be satisfied by said sale is the sum of TEN THOUSAND TWO HUNDRED FORTY-THREE DOLLARS AND THIRTY-FIVE CENTS (\$10,243.35) together with the costs of this sale.

The Sheriff reserves the right to adjourn the sale from time to time as provided by Law.

Newark, N.J. June 6, 1988
THOMAS J. D'ALESSIO, Sheriff
Zucker, Goldberg, Becker & Ackerman, Attorneys

Belleville Times
June 16, 23, 30, 1988
Fee: \$86.48

No. B88-207

SHERIFF'S SALE
SUPERIOR (CHAN) G-216
SUPERIOR COURT OF NEW JERSEY, CHANCERY DIVISION, ESSEX COUNTY, DOCKET NO. F-3485-87 NEW JERSEY MORTGAGE FINANCE AGENCY, PLAINTIFF -vs- WILLIE E. GRIFFEN, et ux, et al, DEFENDANTS Execution For Sale Of Mortgaged Premises

By virtue of the above stated writ of Execution, to me directed, I shall expose for sale by Public Auction, in SHERIFF'S OFFICE, Essex County Courts Building in Newark, on Tuesday, the 5th day of JULY, next, at one-thirty P.M., (prevailing Time)

Municipality: City of Newark
County and State: County of Essex; State of New Jersey

Street & Street Number: 395 Kerrigan Boulevard
Tax Lot and Block Numbers: Lot 28, Block 4129

Dimensions: Approximately 109.34 feet x 44.56 feet x 109.05 feet x 33.05 feet.

Nearest Cross Street: Approximately 133.09 feet from Ivy Street.

A full legal description can be found in the office of the Register of Essex County. A DEPOSIT OF 20% OF THE BID PRICE IN CASH OR CERTIFIED FUNDS IS REQUIRED AT THE TIME OF SALE.

The approximate amount of the Judgment to be satisfied by said sale is the sum of FIFTY FOUR THOUSAND SIX HUNDRED TWENTY-NINE DOLLARS AND TWENTY-TWO CENTS (\$54,629.22) together with the costs of this sale.

The Sheriff reserves the right to adjourn the sale from time to time as provided by Law.

Newark, N.J. May 31, 1988
THOMAS J. D'ALESSIO, Sheriff
Booth, Kenny, Dougherty & McKenna, Attorneys

Belleville Times
June 9, 16, 23, 30, 1988
Fee: \$86.48

No. B88-196

SHERIFF'S SALE
SUPERIOR (CHAN) G-219
SUPERIOR COURT OF NEW JERSEY, CHANCERY DIVISION, ESSEX COUNTY, DOCKET NO. F-2214-87 ENSIGN BANK, FSB, formerly known as Washington Heights Federal Savings and Loan Association, PLAINTIFF -vs- ALVIN CAMILLO, et al, DEFENDANTS Execution For Sale Of Mortgaged Premises

By virtue of the above stated writ of Execution, to me directed, I shall expose for sale by Public Auction, in SHERIFF'S OFFICE, Essex County Courts Building in Newark, on Tuesday, the 12th day of July, next, at one-thirty P.M., (prevailing Time)

The property to be sold is located in the City of Newark in the County of Essex, State of New Jersey.

Commonly known as: 36 Fabyan Place, Newark, New Jersey.

Tax Lot No. 34 in Block No. 3077

Dimensions of Lot: (Approximately) 35 feet wide by 118 feet long.

Nearest Cross Street: Situate on the Easterly side of Fabyan Place, 418 feet from the southerly side of Clinton Avenue.

A full legal description can be found in the office of the Register of Essex County. A DEPOSIT OF 20% OF THE BID PRICE IN CASH OR CERTIFIED FUNDS IS REQUIRED AT THE TIME OF SALE.

The approximate amount of the Judgment to be satisfied by said sale is the sum of THIRTY THOUSAND SEVEN HUNDRED NINETY DOLLARS AND SIXTY-FIVE CENTS (\$30,790.65) together with the costs of this sale.

The Sheriff reserves the right to adjourn the sale from time to time as provided by Law.

Newark, N.J. June 6, 1988
THOMAS J. D'ALESSIO, Sheriff
Zucker, Goldberg, Becker & Ackerman, Attorneys

Belleville Times
June 16, 23, 30, 1988
Fee: \$90.24

No. B88-206

SHERIFF'S SALE
SUPERIOR (LAW) Q-217
SUPERIOR COURT OF NEW JERSEY, LAW DIVISION, ESSEX COUNTY, DOCKET NOS. L-041425-85 J-4063-87 BROUNELL, KRAMER, WALDOR AGENCY, PLAINTIFF -vs- BEH CONSTRUCTION and ANTHONY BIUNNO, Individually, DEFENDANTS ALIAS Execution

By virtue of the above stated alias writ of Execution, to me directed, I shall expose for sale by Public Auction, in SHERIFF'S OFFICE, Essex County Courts Building in Newark, on Tuesday, the 28th day of June, next, at one-thirty P.M., (Prevailing Time) all the right, title and interest of the above named Defendants BEH CONSTRUCTION and ANTHONY BIUNNO, Individually, of in and to

The property consists of all that certain tract or parcel of land and premises, situate, lying and being in the Township of West Orange, County of Essex, and State of New Jersey.

BEING more particularly described as follows:

BEING KNOWN AND DESIGNATED as Lot 13, Block 168-J as shown on a certain map entitled: "Section 3, Olstead, West Orange, N.J., prepared for Wadley Corporation, dated March 1959 and filed in the office of the Register of Essex County on July 13, 1959 in case no. 2444.

BEING also known as Lot 13 in Block 168.10 on the Tax Map of the Township of West Orange.

A DEPOSIT OF 20% OF THE BID PRICE IN CASH OR CERTIFIED FUNDS IS REQUIRED AT THE TIME OF SALE.

The approximate amount of the Judgment to be satisfied by said sale is the sum of EIGHT THOUSAND FIVE HUNDRED NINE DOLLARS AND FIFTY-EIGHT CENTS (\$8,509.58) together with the costs of this sale.

The Sheriff reserves the right to adjourn the sale from time to time as provided by Law.

Newark, N.J. May 23, 1988
THOMAS J. D'ALESSIO, Sheriff
Romano, Schaffer & Kraemer, Attorneys

Belleville Times
June 2, 9, 16, 23, 1988
Fee: \$97.76

No. B88-188

SHERIFF'S SALE
SUPERIOR (LAW) P-257
SUPERIOR COURT OF NEW JERSEY, LAW DIVISION, ESSEX COUNTY, DOCKET NOS. L-096248-86, J-2597-87 MIDLANTIC NATIONAL BANK, PLAINTIFF -vs- PRINCE A. LEWIS COMPANY INC., et als, DEFENDANTS Execution

By virtue of the above stated writ of Execution, to me directed, I shall expose for sale by Public Auction, in SHERIFF'S OFFICE, Essex County Courts Building in Newark, on Tuesday, the 5th day of JULY, next, at one-thirty P.M., (prevailing Time) all the right title & interest of the above named Defendant PRINCE A. LEWIS Individually of in and to

All that certain tract or parcel of land and premises, situate, lying and being in the Township of Montclair in the County of Essex and State of New Jersey.

BEGINNING at a point in the Westerly line of Franklin Avenue therein distant Northerly 298.05 feet measured along said line of Franklin Avenue and the several courses thereof from the corner formed by the intersection of said line of Franklin Avenue with the Northeastern line of Virginia Avenue; thence in a Westerly direction South 74 degrees 14 minutes 50 seconds West 173.10 feet; thence in a Northwesterly direction North 51 degrees 43 minutes 30 seconds West 47.54 feet; thence in an easterly direction North 72 degrees 1 minute East 199.53 feet to Franklin Avenue; thence in a Southerly direction along Franklin Avenue 46.20 feet North 17 degrees 59 minutes West to the point and place of BEGINNING.

BEING known as lot 4, map 58, block J. BEING commonly known as 21 Franklin Avenue, Montclair, New Jersey.

A DEPOSIT OF 20% OF THE BID PRICE IN CASH OR CERTIFIED FUNDS IS REQUIRED AT THE TIME OF SALE.

The approximate amount of the Judgment to be satisfied by said sale is the sum of THIRTY THREE THOUSAND SEVEN HUNDRED THREE DOLLARS AND SIXTY-NINE CENTS (\$33,703.69) together with the costs of this sale.

The Sheriff reserves the right to adjourn the sale from time to time as provided by Law.

Newark, N.J. May 31, 1988
THOMAS J. D'ALESSIO, Sheriff
Eichler, Forgosh, Gontilla & Rudnick, Attorneys

Belleville Times
June 9, 16, 23, 30, 1988
Fee: \$124.80

No. B88-197

ADVERTISEMENT FOR BIDS
SEALED proposals will be received by the Board of Commissioners of the Township of Belleville, County of Essex, New Jersey, for the Interior Painting of the Belleville Middle School, on June 30, 1988, at 11:00 am prevailing time, and will be immediately opened and read aloud thereafter.

The Instructions to Bidders, Bid Form, General Conditions, and Specifications and other Documents, will be on file in the office of the Architect, Becker / Wolczynski, 136 So. Ridgedale Avenue, E. Hanover, N.J. 07936. Copies thereof may be obtained upon paying a deposit, of \$50.00, for each complete set, payable to Becker / Wolczynski. Deposits will be returned to all bona fide bidders within ten (10) working days after the receipt of bids, upon return of drawings and specifications, provided that they are not damaged or defaced. No refund will be made to firms which do not submit a bid.

Bids must be made upon the proposal forms in the manner designated and must be accompanied by a certified check, cash, or bid bond in the sum of 10% of the amount bid, drawn to the order of the Belleville Board of Education, of the Township of Belleville, N.J., and must be delivered along with a Consent of Surety, the hour named.

The Board of Education reserves the right to reject any or all bids, and to waive any informalities in the bids received, and to accept any bid which is deemed to be in the best interest of the Board of Education.

Notice is further given that all bidders on this project must possess a current prequalification by the New Jersey Department of Education or a current prequalification by the New Jersey Department of the Treasury, Div. of Building and Construction.

Bidders are required to comply with the requirements of P.L. 1975, C. 127, N.J. Law Against Discrimination and Ch. 33, Laws of 1977.

BY ORDER OF THE BOARD OF EDUCATION

TOWNSHIP OF BELLEVILLE, COUNTY OF ESSEX, NEW JERSEY
Edward J. Appleton, Board Secretary / School Business Administrator

Belleville Times
June 16, 1988
Fee: \$26.32

No. B88-212

SHERIFF'S SALE
SUPERIOR (CHAN) G-208
SUPERIOR COURT OF NEW JERSEY, CHANCERY DIVISION, ESSEX COUNTY, DOCKET NO. F-5630-87 WEYERHAEUSER MORTGAGE COMPANY, PLAINTIFF -vs- SANDRA HARPER, et vir, et al, DEFENDANTS Execution For Sale Of Mortgaged Premises

By virtue of the above stated writ of Execution, to me directed, I shall expose for sale by Public Auction, in SHERIFF'S OFFICE, Essex County Courts Building in Newark, on Tuesday, the 28th day of June, next, at one-thirty P.M., (prevailing Time)

Municipality: Newark
County Essex: STATE OF N.J.

Street & Street No.: 311 Clinton Place

TAX BLOCK AND LOT

TAX BLOCK 3049 Lot 14

DIMENSIONS OF LOT: 100 x 38.5

NEAREST CROSS STREET: Intersection of feet from Clinton Place & Forest Place.

A full legal description can be found in the office of the Register of Essex County.

A DEPOSIT OF 20% OF THE BID PRICE IN CASH OR CERTIFIED FUNDS IS REQUIRED AT THE TIME OF SALE.

The approximate amount of the Judgment to be satisfied by said sale is the sum of FIFTY FOUR THOUSAND FIVE HUNDRED FIFTY-FOUR DOLLARS AND FIFTY-FOUR CENTS (\$54,554.54) together with the costs of this sale.

The Sheriff reserves the right to adjourn the sale from time to time as provided by Law.

Newark, N.J. May 23, 1988
THOMAS J. D'ALESSIO, Sheriff
William M.E. Powers, Jr., Attorney

Belleville Times
June 2, 9, 16, 23, 1988
Fee: \$82.72

No. B88-187

CAROLAN CONTRACTORS

Aluminum & Vinyl Siding Specialists

"We Stand Behind Our Name"
Over 500 Jobs Completed
Job Satisfaction Guaranteed

Improve the Value of Your Home

81 Van Houten Place • Belleville
481-3524 751-7346

FRADE'S DELI & caterers

Michael Frade

imported italian pastas
cheeses and cold cuts
catering for all occasions

311-313 Union Avenue Belleville • 759-3509

LOUIS PONTIAC IN LYNDHURST

UP TO \$750.00 REBATES

BUY OR LEASE FOR LESS! ANY MAKE OR MODEL AMERICAN OR IMPORT

Se habla Español

LOU DeMASSI'S DISCOUNT CORNER SINCE 1937

939-6100

SELECT '87 & '88 MODELS MAKE YOUR BEST DEAL THEN DEDUCT REBATE

HUGE DISCOUNTS ALL 1988 PONTIAC MODELS

NEW 1988 LE Mans
Prestige - 3rd. eqpt. incl: 4 cyl eng, pwr/brks, tilt gls, il. del, 8.5 incl. belt seats, non cond. mats, tilt w/hl cr, sun/mo, stereo, opt. incl: auto trans, air cond, pwr/steer, Stk. No. 13775. 1 to stock. VIN 300778. LIST: \$9283.48. 4.6 per mi. 12000 refundable security deposit. Purchase up to \$1000.00. Lease responsible for excess wear and tear. Qualified buyers. Limited time offer.

LEASE FOR \$168 per mo.

YOUR LOCAL PONTIAC DEALER FOR BIGGER SAVINGS!
PARK AND RIVERSIDE AVE., LYNDHURST
HOURS: MON.-FRI. 9-5, WED. TH. & SAT. 10-5

ALL OUT CLEARANCE OF BETTER USED CARS!

'86 RELIANT K Plymouth - 4 dr. Sedan, 4 cyl eng, auto trans, pwr/steer, w/hl cr, A/C, tilt gls, elec. il. del, sun/mo, stereo, buckets 6,971 mi. Stk. No. 109777. \$5995	'85 SOMERSET REAR - 2 dr. hatchback, auto trans, pwr/steer/brks, w/hl cr, A/C, tilt gls, elec. il. del, sun/mo, stereo, buckets 24,729 mi. VIN 414882. \$7195	'84 SUNBURD Pontiac - 2 dr. hatchback, 4 cyl eng, auto trans, pwr/steer/brks, w/hl cr, A/C, tilt gls, elec. il. del, sun/mo, stereo, buckets 26,784 mi. VIN 235465. \$4895
'84 6000 Pontiac - 4 dr. Sedan, 4 cyl eng, auto trans, pwr/steer/brks, w/hl cr, A/C, tilt gls, elec. il. del, sun/mo, stereo, buckets 21,924 mi. VIN 206406. \$7995	'84 FIREO Pontiac - 4 cyl. eng., 4 spd. auto trans, pwr/steer, w/hl cr, 6 spd. shifter, power windows, cruise, sport whls, 32,166 mi. VIN 231672. \$4995	'82 CUTLASS PONTIAC - 4 dr. 4 cyl. eng, auto trans, A/C, pwr. steering/brakes, il. del. 26,784 mi. VIN 235465. \$3895

EXTRA! EXTRA! GMAC GUARANTEES CREDIT FOR FIRST TIME CAR BUYERS. NO DOWNPAYMENT! NO CO-SIGNERS. If you are approved and qualify, you can finance a new Pontiac car. Limited time offer. See us for details.

Price(s) include(s) transportation, shipping, dealer preparation and any other costs to be borne by a customer, except for licensing costs, registration fees and taxes.

"Who's Who" at the 2nd Annual P.B.A. No.28 Golf Tournament

Photos by Jaye Tarantino



At table No. 5, Forest Hill Field Club awards dinner, Jim Messina and friends.



Seated, l. - r.: Lt. Bill Escott, Rocco Marotti, former Mayor Mike Marotti, Mathew Pica, Bob Gaccione. Standing: Joel Pisano, Jim Fleming, Judge Frank Zinna, Frank Pomaco.



On hand for the awards ceremony — Chairman Lt. Bill Escott, P.B.A. No. 28 President Tony Wieners, Sheriff Tom D'Alessio, Mike Marotti and Deputy Mayor of Verona, Rob Pignatello.



Al Volaro and golf cronies posed pretty for the camera.



1988 Golf Tournament Committee — Hats off for a great golf day outing to Belleville's Finest — l. - r.: Chairman Lt. Bill Escott, Nick Krentz, PBA No. 28 President Tony Wieners, John Marotti, Capt. Phil Salmon and Det. Pete Fraone.



Award winners for the day — Jim Guiliano and his golfing foursome, Joe Guiliano, Ed Stripmatter and Vinnie Celfo.



Seated: Emil Nardachone, Anthony Carrino, Mayor Michael Pizzi, Tom Spillane and Ken Elwood. Standing, l. - r.: Doug Cantarella, Jeff Buonofoorte, Frank Cozzarelli, Tom Zampino and Tony Narcheso.



Winners for the second year in a row (low Gross) — Ray Lee, standing, with Lt. Bill Escott and P.B.A. President Tony Wieners.



Meeting of the Washington Avenue business owners — John Carpel, owner of the Branch Brook Manor and George Mead and Pete Falzo of Mead Ford and their golf partners enjoying the dinner.



Golf Tournament Committee table.



Belleville Police Chief George Lister, East Orange Police Chief George Daher, John Serapiglia, Izzy Padulla; standing: Gerald Eatroff and M. Feldman.



Some of the other participants at the 2nd Annual P.B.A. No. 28 Golf Tournament



Bob Gaccione receiving golf trophy award from Lt. Bill Escott and Tony Wieners.

GRAND UNION



PHARMACY

- Drug Interaction screening
- Drug Allergy screening
- Complete patient prescription history.
- Year-end medical expense summary.

Your health needs are our main concern!

We gladly accept



and



We honor major third party insurance prescription plans.

Grand Union's computerized Pharmacy means—

Of course we have all the brands and generics dispensed by our licensed pharmacist, but you'll be on our computer, too. Your medical record and needs will be available at a button's touch, for safe reliability. Convenient? Drop off your Rx at The Pharmacy before you shop, it'll be ready when you are. Senior Citizens (62 years of age or over), are eligible for prescription discounts of 10% off.

PHARMACY HOURS:

Monday thru Friday 9 A.M. to 9 P.M.;
Saturday 9 A.M. to 6 P.M.;
Sunday 9 A.M. to 2 P.M.

DIAL: 751-0666

Redeem the valuable coupon below at:
**354 Main St. & Joralemon Ave.,
Belleville**

SENIOR CITIZEN DISCOUNT COUPON

\$300 Off

Towards The Purchase Of Any
New or Transferred Prescription

Including advertised prescription items — filled at a Grand Union Pharmacy Dept. This coupon does not apply to insurance or government payment plan programs. Limit one prescription coupon per prescription. Valid only for prescription of any person who is 62 years of age or older (verification of age required).

Coupon Good June 15 Thru June 21.
Limit One Coupon Per Family.

U.S.D.A. Grade 'A' Fresh
**Country Pride
Whole Chickens**

2½ to
3 Lbs.
Lb.

59¢



Instant - with Lemon & Sugar
**Lipton
Iced Tea Mix**

2-Lb.
Canister

269

Clear or Natural
**Red Cheek
Apple Juice**

Half
Gal.
Btl.

149



Crunchy or Creamy
**Jif
Peanut Butter**

18-oz.
Jar

159

U.S.D.A. Choice
Fresh Ultra Trim American
**Whole
Leg of Lamb**

Oven
Ready
Lb.

199

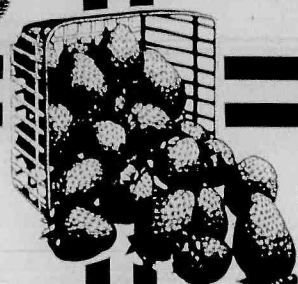

California - New Crop,
Excellent Source of Vitamin C
**Luscious
Strawberries**

1-Pt.
Bskt.

89¢

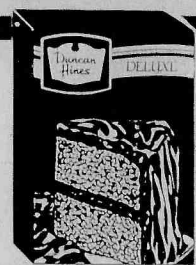

Assorted Varieties
**Duncan Hines
Cake Mix**

18.25-oz.
Pkg.

69¢

U.S.D.A. Choice Fresh Ultra Trim American

**Shoulder
Lamb Chops**

Blade
Bone
Lb.

219

Not Less Than 75% Lean

**Fresh
Ground Beef**

In Pkgs.
of 3-Lbs.
or More.

Ea.
Lb.

139

Low in Sodium

**Fresh Crisp
Green Peppers**

Lb.

69¢

Assorted Varieties

**Spigadora
Imported Pasta**

1-Lb.
Pkg.

59¢

U.S.D.A. Grade 'A' - Fresh
**Perdue Chicken
Leg Quarters**

with
Portion
of Backs
Lb.

59¢

Country Pride -
U.S.D.A. Grade 'A' Fresh Skinless Whole
**Boneless
Chicken Breast**

Lb.

299

California -
Good Source of Vitamins A, C and Iron
**Fresh Crisp
Iceberg Lettuce**

Jumbo
24 Size
Head

69¢

White or Colors
**Northern
Paper Napkins**

Pkg.
of 250

99¢

THE CORNER DELI

AVAILABLE IN STORES WITH SERVICE DEL.

**Buffalo Style
Chicken Wings**

Fresh Fried In-Store - Zesty

299

Lb.

THE BIG FREEZER

**Sara Lee
Bagels**

Assorted Varieties

79¢

12-oz. Pkg.

DATE-LINE DAIRY

**Tropicana
Pure Premium**

Regular or Homestyle Orange Juice

229

Half Gal. Carton

HOME AND FAMILY

**Johnson's
Baby Lotion**

Assorted Varieties

199

9-oz. Cont.

Gourmet Quality - Deli Style
**Marval
Turkey Breast**

Half
Lb.

199

Frozen - Regular or Plus Calcium
**Citrus Hill
Orange Juice**

12-oz.
Can

149

Colored or White
**Kraft
American Singles**

1-Lb.
Pkg.

199

Assorted Varieties - Concentrate (7-oz.) or
**Prell Shampoo
or Conditioner**

15-oz.
Btl.

259

GRAND UNION

**MOST
GRAND UNIONS ARE
OPEN 24 HOURS**



Check your local Grand Union for exact store hours

Not Responsible for Typographical Errors. We Reserve The Right To Limit Quantities. For Consumer Information or Assistance, Call Toll Free, 1-800-221-1835.
Prices and Offers Effective Sunday, June 12 thru Saturday, June 18, 1988.

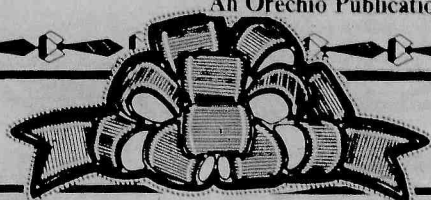

Father's Day Gifts

**THE MAGIC COTTAGE
NURSERY SCHOOL** (In Christ
Episcopal Church)
393 WASHINGTON AVE.
BELLEVILLE
Open 7:30 a.m. to 5:30 p.m.

**HAPPY
FATHER'S DAY**

**REGISTER NOW
FOR SEPTEMBER**

**CALL NOW
759-8758**



FATHER'S DAY
*Give a Gift
of Massage for Father's Day*
FOR FATHER'S ONLY
Special Only **\$10.00**
(Regular \$20)
FOR GIFT CERTIFICATE CALL
450-0211 By Appointment
Debi Stefanelli, M.T.
Located at Dr. Paul Stefanelli
Chiropractic Office
567 Franklin Avenue, Belleville

HAPPY FATHER'S DAY
from
**Charming Lady
BEAUTY SALON**
144 Chestnut Street Nutley, New Jersey
Specializing in Perms, Colorings & Haircuts
667-2133 appointment only
closed Mondays

HAIR'S OUR PLACE

205 BROUGHTON AVE.
BLOOMFIELD

338-3623



Sperduto's Plumbing

PLUMBING & TILE REPAIR
Bathroom and Kitchen Remodeling
and Home Improvements
Free Estimates
Call Jimmy
751-5432

Party Bites
Cater Your Own Party
With Our Hors D'Oeuvres

Gina Athas
201-667-2501
Free Delivery

For Parties
of Two
to a Crowd



Del Polito Hairdressers

12 Belleville Ave.
Bloomfield, N.J.
748-8571

(Opp. A & P Shopping Center)
Complete Hair, Skin and Nail
Care for Men and Women

- * Trend Cuts and Styling
- * Easy to care for Perms
- * Special effect Haircoloring
- * Facials
- * Hair removal with Honey Wax
- * Pedicuring
- * Nails...Tips...Wraps...Gel
- * Airbrushed nail art of any color
combination and design
- * Redken Retail Center
- * Brocato Haircare Products
- * Foltene Distributor

Tues. & Thurs. 9-5; Wed. & Fri. 9-9;
Sat. 8:30-5:00

3 GUYS FROM ITALY RESTAURANT

We've moved from Franklin Ave.
to **170 WASHINGTON AVE.**
BELLEVILLE (near Town Hall)



Open Mondays
from 4 p.m.
Tues. - Fri.
11 - 11 p.m.
Sat. 12 - 2 p.m.
Sun. 12 - 10 p.m.

751-2241

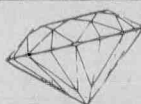

TRIO & CO. JEWELERS

218 Franklin Ave. Nutley

*Remember
Dads and Grads*

a Gift of Gold Jewelry:

- * Colored Stone
& Diamond Rings
- * 14K Bracelets
- * Cultured Pearls
- * Diamond Pendants
& Earrings
- * 14K Gold Necklaces
- * Status Pins
- * Citizen Watches

All at Discount Prices!

PERSONAL SERVICE

Expert Jewelry Repairs Done on Premises

HOURS: Mon. & Fri. 10 to 8:30;

Tues.-Wed.-Thurs. 10 to 5:30; Sat. 10 to 5

667-8628

FATHER'S DAY
Buy Your Dad A Real
Healthy Future at
Gold's Gym
Father's Day
6 Months Special
\$149⁵⁰
Reg. \$205.
Must be paid in full.

NEW ADDITION: CARDIOVASCULAR



1275 Bloomfield Ave.
Fairfield, N.J.

227-8823

VARI JEWELERS

THAT'S ALL YOU NEED TO KNOW FOR
ALL OCCASIONS

FATHER'S DAY • COMMUNION
• CONFIRMATION • GRADUATION
**12 Ridge Road • No. Arlington
998-0707**

Sandy Lane Nursery School

"A Child's World Where
Playing Is Learning"

LOVE TO
"DADDY"
ON HIS
SPECIAL
DAY

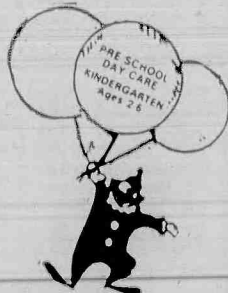

634 Mill Street
Belleville
751-6380

Days and hours to meet your needs
Hours: 7:30 a.m. to 5:45 p.m.
Call or come in to register
School open to visitors

Dedicated to a program of Early Childhood Education

Continuous day care programs for working
mothers. Nutritionally balanced lunch.
State Licensed Certified School & Teachers.

MEYER'S BAKERY & CAFE
227 FRANKLIN AVENUE
NUTLEY, N.J. 667-8587

KIELB'S BAKERY
919 FRANKLIN AVENUE
NEWARK, N.J. 482-0585

MEYER'S BAKERY
382 WASHINGTON AVENUE
BELLEVILLE, N.J. 759-1673

FATHER'S DAY SPECIALTIES

SHIRT CAKES, TIE CAKES
HAT CAKES, HEART-SHAPED CAKES

SPECIAL FATHER'S DAY SUNDAY
BUFFET IN OUR NUTLEY LOCATION

INDOOR AND OUTDOOR
WEATHER PERMITTING



"conGRADulations!"
14K GOLD GRADUATION CHARMS
to remember that special day

LOW, LOW
PRICES ON ALL

- * 14 K EARRINGS
- * 14 K CHARMS
- * 14 K CHAINS
- * 14 K BRACELETS
- * 14 K RINGS

JEWELRY REPAIR
WORK DONE
ON PREMISES

**HIGHEST
PRICES
PAID ON GOLD &
SCRAP JEWELRY**

SILVER DIMES
QUARTERS
HALVES & SILVER DOLLARS
STERLING SILVER
JEWELRY & FLATWARE
DIAMONDS OF ALL
CUTS & SIZES

GOLD MINE TRADING

726 WASHINGTON AVE., BELLEVILLE

450-0503

MON WED 10-7 THUR FRI 10-8
SATURDAY 10-6

INSIDE PATHMARK
SHOPPING CENTER

Showcase OF FINE HOMES

180 Centre St.
Nutley, N.J. 07110
667-3440

GEORGE E. MACMUNN CO.

REALTORS

100 Woodport Road
Sparta, N.J. 07871
729-8727



OPEN HOUSE - SATURDAY 1-4 PM, 11 Irving Place, Nutley, N.J. An inviting in-ground pool and Jacuzzi await you for summer fun. Huge mod. kit. w/sliders to patio, frpl. in din. rm., Beau. family room on 1st, 4 bedrooms and 2 full baths plus many extras. ASKING \$284,900.



OPEN HOUSE - SUNDAY 1-4 PM, 95 Lakeside Drive, Nutley, N.J. 61 x 124 lot overlooking Yantacaw Park, 3 bedrooms, formal DR, mod. eat-in kit, 1 block to school and New York bus. ASKING \$199,500.

DO YOU KNOW
WHAT YOUR
HOUSE IS
WORTH
TODAY?

We offer a current market
value analysis...
Just pick up the phone & call.

Look for this Emblem



REALTOR



LAKE MOHAWK - West Shore 150x175 level lot, cathedral LR w/frpl, pretty DR w/views, 3 BR's plus den & Fam. Rm. with skylight & frpl, new thermo windows, deck plus much more. JUST LISTED AT \$209,000.



SUSSEX COUNTY - One minute to Rt. 23. TOWNHOUSE end unit. Asking \$129,900. Only 2 1/2 yrs. young, 3 bedrooms, 1 1/2 baths, frpl., cent/air, deck, pool & tennis priv. WHAT A BUY!!

ADVERTISE!

*Now
Interviewing*

Schlott Realtors[®] is recruiting new and experienced real estate professionals. We offer intensive training, a complete package of client services, a referral network of over 170 Schlott offices and a bonus plan in which top producers can earn up to 75% of the total commission. Plus, our Multi-Media Marketing reaches more buyers than anyone—through network and cable TV, radio, newspapers and the Schlott Realtors[®] Home Book.

To arrange a confidential interview, call Elyne Bland of our Montclair office, and take the first step to a successful real estate career.

MONTCLAIR
70 Park Street
783-5100

SCHLOTT
REALTORS

The Extra-Effort People

OPEN HOUSE EVERY SUNDAY

2:00 to 4:00 p.m.

176 Chestnut St., Nutley

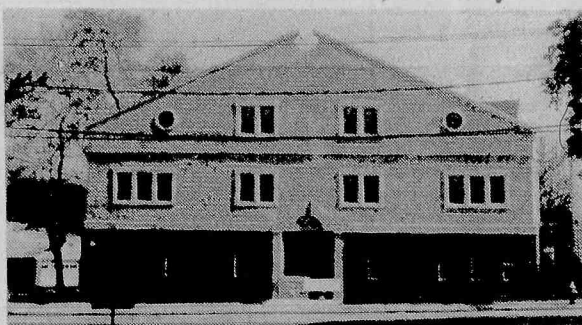

NUTLEY PARK LUXURY CONDOS

Limited number of distinctive 1 bedroom luxury condos. Features include colonial style brick exterior, elevator, individual C/A, separate heating units, prewired phone and cable TV, high quality carpeting, thermopane windows. The Chestnut Place Condominiums are located in the historic section of Nutley, N.J., and are convenient to New York City and all major highways. These luxury condos are listed with Century 21 Stanford Agency located at 86 Union Ave., Nutley, N.J. Call for further info. 201-235-9000, weekends 284-1914.

Century 21
STANFORD AGENCY

86 Union Ave.
Nutley, N.J.
235-9000

EACH OFFICE INDEPENDENTLY OWNED AND OPERATED

The Home Front

By Nina Kaeser



How would your house look if you painted it pink? Added a wing? Planted bushes in front? New Computer imaging system was developed at the University of Miami School of Agriculture, gives designers an advance peek.

Sanding a floor creates a lot of fine sawdust. Remove everything you can from the room before you start. Open the windows and close doors so the dust doesn't drift. If there's no door, seal the opening with a plastic dropcloth taped to the wall.

For the home that has everything, there's now a waterproof songbook that can be hung in the shower.

If patching plaster dries too fast to work with, add a little vinegar to the mix.

Hundred-year-old ice house in Connecticut is being transformed into a family home. Keeping the place cool was no problem, but heating was a challenge; the drains once used to carry away the water from melting ice now hold the pipes for a hot-water radiant heating system.

So you want an unusual house! Just tell us what you have in mind, and we'll find it for you. We know what's where for sale at Century 21 Stanford Agency, 86 Union Ave., Nutley 235-9000.

Look who gives you the hometown advantage.

BELLEVILLE
"From \$116,900"

Brand new 1 and 2 bedroom
Condos with all appliances,
central A/C, parking, wall to
wall carpeting, laundry on pre-
mises - All brick bldg. Excellent
investment - Call today!

BELLEVILLE
"Only \$119,900"

Stephens St. "Handyman" just
listed - 3 bedrooms, mod kit,
new bath, 50 x 94 lot w/4 garages
- new gas/steam heat. Won't last
- Call!

BLOOMFIELD
"2 Family"

Victorian - Features 5 over 5
room apts. in good condition -
completely renovated inside
and out on 60 x 232 lot w/3 car
garage. Asking \$199,900.

NUTLEY
"Only \$172,900"

Just reduced - Owner wants to
sell this 3 bedroom, 1 family
complete w/ 2 full modern
baths, den, deck, garage, N.Y.
bus 1 block!

"IN BELLEVILLE IT'S"

Century 21

Homes R Us

751-8800

549 Washington Avenue, Belleville
Independently owned and operated.



Century 21 Stanford Agency

Deep Down Inside
This is the kind of home
you want! Come see if in-
deed you can't afford this
quaint 2-bedroom colonial.
Offers large LR w.
firepl., formal DR, plus
large E.I.K. Don't delay!
Belleville \$170,00

CUTE
Simply darling, this 3 BR
ranch features 3 BR's
and all the charm that
spells...darling, cute,
cozy. Call us for an ap-
pointment and experi-
ence this home's special
charm!
Bloomfield \$180,000's

YES!
There is a home your
family can love! It has en-
closed front porch, large
LR, formal DR, plus 5
BR's - and you can see
it today. Just call!
Nutley \$200,000's

Just Listed
Many happy endings
await you in this al-
most 3 BR colonial. This
"new" super home fea-
tures large entrance hall,
L.V. formal DR, plus a
large modern E.I.K. Call
Today!
Belleville \$190,000's

STOP!
The special buy of the
summer has arrived!
Don't put this one off, call
to preview this 4 BR
cape, offering a "light"
"bright" family room.
Priced to sell!
Bloomfield \$175,000

Property with Calculator
It's for counting all the
money you can make on
this 2 family home offer-
ing 5/5 rooms. Property
feats, low taxes, plus pro-
ducing income of \$1,340.
Don't pass on this one!
Clifton \$190,000's

Shhhhh!
Hurry before someone
buys the home of your
dream. This 2-story colo-
nial offers large LR,
sparkling DR, plus 3
BR's. Quiet is the word,
don't tell anybody about
this buy!
Belleville \$160,000's

A GALA EVENT
Every party's a triumph
in this spacious side hall
colonial. Special feats.
are LR w. firepl., form.
DR, large E.I.K., 6 BR's,
2 1/2 baths. Plus large
manicured back yard w.
above ground pool. Enjoy
call today!
Bloomfield \$200,000's

**IS A CAREER IN REAL
ESTATE FOR YOU?**
**FIND OUT AT OUR
CAREER
OPEN HOUSE**
Every Monday
6 to 8 p.m.

Century 21
STANFORD AGENCY

86 Union Ave.
Nutley, N.J.
235-9000

EACH OFFICE INDEPENDENTLY OWNED AND OPERATED

Belleville
Modern 2-family
w/frpl. Florida
Room, Just reduced
to \$225,000

White Oak Colonial
3 BR's, modern
throughout, finish.
basement, prime
area, a must see...
\$219,900

Nutley
Spring Garden Colo-
nial, 3 BR, LR & DR
w. bmd ceilings,
immac. condition.
Asking \$209,000.

Belleville
Come and see this
immac. 3 BR colo-
nial. Maint. free.
LR, DR, Mod. EIK,
lg. family rm, great
locat. \$189,900

Belleville -
Golfer's Delight.
exc. lg. 6 BR colo-
nial, plenty closet
spc, lg yard perf.
for mother/dght.,
priv. area borders
golf course both
sides

Nutley - 2 Family
immac. condition,
finished basement
w. wine cellar, 5
rms plus on 2nd
fl., 7 rms plus on
first

CONDOMANIA
Immac. well kept 2
BR condo w/slids.
doors to balcony,
incl. all applianc.
excell. rental
potential.

Belleville, 4 BR
winner, just re-
duced, excl. area,
new windows thru-
out, mod. EIK, 2 full
baths, lg. enter-
tainm. area on 1st
fl. compl w/deck &
above grd pool

Nutley, Alexander
Ave., Colonial,
stone & brick w/
alum. sidg. & slate
roof offer charm of
the old and class of
new. LR w/frpl,
form. DR, lg. Fam.
rm, mod. EIK, w/
din. area, 4 BR's, 3
full baths, ingr. pool
w. poolside BBQ
entered to by
sliders

Realtors
667-0006

DE PIRO

ADVERTISE!

Century 21 WAYNE K. THOMAS
REALTORS



BLOOMFIELD
Colonial with 3 BRS and two full baths, fin. base. Located in Brookdale section. \$185,000. Call Lucille 429-8433.

277 Broad Street Bloomfield, New Jersey
(201) 429-7400

Each office independently owned and operated
MEMBER OF BLOOMFIELD GLEN RIDGE
NUTLEY BELLEVILLE BOARD OF REALTORS

An Orechio Publication Parkview Estates chooses Century 21 A CV Real Estate

Century 21 A CV Real Estate Associates will be the exclusive marketing agent for Parkview Estates, a new luxury townhouse complex in Clifton.

This limited edition of quality homes promises the finest in individual appointments and the convenience of carefree condominium living. Offered at a pre-

construction price of \$249,000, Parkview Estates provides 3 floor plans to choose from with several options. The living area will be approximately 2500 sq. ft.

Builder Todd Morici of Jerome S. Morici, Inc., is planning a tudor-style exterior with a stone and stucco finish. Impressive exterior lighting and an extensive park-like

GLEN RIDGE Remarkable 3 BR Colonial in area of extremely refined homes. Home is modern throughout and includes all appliances, fixtures & carpeting. A true bargain at \$189,900	CLIFTON Near Bloomfield border. Immac. All-wood ranch offering new mod. oak kitch. DR w/sliders to large deck, 3 BR's, Rec. Rm & more. Appealing at \$193,900	BELLEVILLE Delightful 1 BR co-op in desirable complex, providing spa, pool & playgrd facilities. Unit incl. all appliances & custom decor. Negot. at \$63,900
CLIFTON Enticing expanded Cape, great neighborhood near park & school. Offers cozy LR w/fpl, 4 BR's, 2 baths, much more & lg. & lovely landscaped property. Must see! \$219,900	CLIFTON Rare duplex style 2-fam. w. 5 rooms, 2 BR each side. Incls. fin base & 2-car gar. in appeal. resident. area. Make offer at \$269,000	CLIFTON Classic Colonial features the charm of all natural wood-trim, warm LR w. FP, 4 BR's & sun-room & garage. A lovely home at the ideal price of \$219,000

Century 21 1170 Broad St.
Clifton, N.J.
365-2122
A CV REAL ESTATE ASSOC.
EACH OFFICE INDEPENDENTLY OWNED AND OPERATED

Thursday, June 16, 1988

Belleville Times—21

landscaping will be provided along with ample guest parking. All units will offer a 2-car garage with electronic door openers and deluxe thermopane windows and grills.

Each Parkview Estates townhouse features an imported marble entry foyer, 2 bedrooms, 2 1/2 baths, dining room, spacious living room and eat-in-kitchen. The gourmet kitchen offers top-of-the-line quality cabinets and state of the art appliances, including gas range and oven, dishwasher, refrigerator and disposal.

Many luxury amenities are standard, such as central air conditioning, plush wall-to-wall carpeting and outdoor patio deck, as well as quality fixtures and vanities. Optionals include hard-

wood floors, fireplace and central vacuum.

Parkview Estates will provide all of the conveniences required by today's discriminating homebuyer, located with immediate access to public transportation, close proximity to New York City, the Meadowlands complex, major highways and nearby shopping and banking conveniences.

Century 21 A CV Broker, Carole Viola and partner Jim Farese are very proud of the opportunity to market this outstanding project. Plans and details will be available for interested purchasers at their Broad St. office. The anticipated completion of Parkview Estates is for fall of 1988.

ESTATE SALE

BLOOMFIELD — BROOKDALE SCHOOL AREA
Winding Lane — Charming split ranch near school, shopping and bus. On quiet tree-lined street. 3 bedrooms, space for more. Fine condition.

GLEN RIDGE — HILLSIDE AVE.
Lovely & large Cape. 4 bedrooms, 2 full baths, green house, off eat-in modern kitchen. Central air conditioned.

Qualified offers considered for fast sale.
NUTLEY
32 Mapes: King size bedroom, Finished rec. room.
33 Coeyman Place: Split with central air.
144 Mountainview Ave.: Immaculate 6 rooms, 2 baths.

EVERYONE KNOWS

GEORGE T. BOWES
YOUR NUTLEY REALTOR SINCE 1933
681 FRANKLIN AVE. NUTLEY 667-3376

CLASSIFIED

**Your Ads Are
Sure To Get
Results**

NUTLEY SUN

BELLEVILLE TIMES

BLOOMFIELD LIFE

AUTO SALES

1980 Lincoln Versailles
Good condition. Low
mileage. Loaded.
Call after 5PM
751-3699

1980 Pontiac Firebird, T-
Rooftop, A/C, P/S, P/B, V-8 &
many extras. \$2,200. No
reasonable offer refused.
Call 751-7533

1982 Camaro V-6, Air, T-
Tops, p/w, p/l, alarm, excel
cond. 54,000 mis. \$4,500.
Call 450-0622

1984 Mercury Topaz Excel
cond. 40,000 orig mis., 5
spd manual trans. A/C, P/
B, P/S, rear def, AM/FM
stereo cassette &
more. 751-6129

1986 Hyundai Excel,
4-speed, AM/FM cass.,
extended warranty,
excellent condition, \$3500
or b/o, 661-5126

1986 Nissan 300 ZX Excl
cond. Charcol grey, grey
velour interior. \$15,000
Firm. 751-7024

CADILLAC 1977 PS, PB,
PW, PS. \$1200 or B/O
667-5770.

TOYOTA COROLLA
Sport Coupe, GTS Fuel
injected, 16 valve twin cam
engine, 5 speed, AM FM
cassette, Air, Tilt wheel,
Lumbar support, 2 snow
tires w/rim, new 4 wheel
disc brakes, 53 hwy miles,
rear fold seats, alarm, exc.
cond. \$7300 or B/O.
759-2972

**BELLEVILLE
YELLOW CAB
OUT-OF-TOWN TAXI
SERVICE ANYWHERE
DEPENDABLE
SERVICE
759-2000**

**PARTS
ACCESSORIES
SERVICES**

1981 Dodge Charger,
Black & Red, Good 2.2
Engine, Good Trans,
4-Speed, Selling For Parts
or Best Offer. Call
759-0491 Anytime

**AUTO
WRECKERS**

**JUNK CARS
WANTED**
*Free Tow-Away
*Same Day Pick-Up
S.O.S. TOWING, INC.
429-8471...Bloomfield
481-2610...Newark

ANNOUNCEMENTS

**BUSINESS
NOTICES**

**FARM PRODUCTS;
VEGETABLE AND
BEDDING PLANTS,
HAY, LIVESTOCK and
all other products of New
Jersey Farms! At your
fingertips through the
FARMERS MARKET
LINE. 1 (800) FARM
MKT.**

**AUTO
INSURANCE**

743-5582 INCOME TAX
Thomas Delanny
Delson Associates
AUTO INSURANCE CENTER
— CHECK OUR RATES —
Immediate Coverage Minimum Down Payment
Mon-Friday, 10 a.m.-5 p.m. — 7 p.m.-8:30 p.m.
Saturday 10 a.m.-3 p.m. BLOOMFIELD
138 BLOOMFIELD AVE. 12/29/88

**BIB'S ATTENTION
AUTO PARTS**

WILL PAY CASH FOR ANY JUNK
CAR IN ANY CONDITION
Highest prices paid for late models.

USED CARS & TRUCKS 12/29/88
USED PARTS 54 Stover Ave., Kearny PARTS

FREE TOWING & ROAD TESTS
Kia's AUTOMATIC
TRANSMISSIONS
INC. 12/29/88
STANDARD & AUTOMATIC
4 WHEEL DRIVE TRUCKS & CARS

FREE ESTIMATES **998-9666**
(Across from North Arlington Diner)
20 RIVER ROAD, NORTH ARLINGTON

**Free Credit Card
Information.** New ERA
Bank, Somerset NJ, offers
Mastercard & Visa. Set
your credit limit with in-
sured savings. \$35.00 ap-
plication fee. Call Free
1-800-227-7200.

**PERSONAL
NOTICES**

NOVENA TO ST. JUDE
This Novena has never
been known to fail. This
Novena must be said for 9
consecutive days.
Publication must be
promised.
O Holy St. Jude, Apostle
and Martyr, great in virtue
and rich in miracles, near
kinsman of Jesus Christ,
faithful intercessor of all
who invoke your special
patronage in time of need
to you I have recourse
from the depth of my
heart and humbly beg to
whom God has given great
power to come to my
assistance. Help me in my
present urgent petition. In
return, I promise to make
your name known and call
you to be invoked. "St.
Jude, pray for us all who
invoke your aid. AMEN
Say 3 Our Father's, 3 Hail
Mary's and 3 Gloria's RDT

**DO IT
YOURSELF
DIVORCE KIT**
Monday-Friday
9 AM - 5 PM
(201) 782-5540

**AUTO
INSURANCE**

MASTERCARD. No one
refused. Regardless of
credit history. Also
ERASE bad credit. Do it
yourself. Call 1-619-565-
1522 Ext. C2537NJ 24 hrs.

**A WONDERFUL
FAMILY EXPERIENCE.**
AUSTRALIAN, SCAN-
DINAVIAN HIGH
SCHOOL EXCHANGE
STUDENTS ARRIVING
IN AUGUST. BECOME
A HOST FAMILY FOR
AMERICAN INTER-
CULTURAL STUDENT
EXCHANGE.
CALL 1-800-SIBLING.

BABY SITTER

**LITTLE SCHOLAR
PRE-SCHOOL**
Corner of Union
& Little St., Belleville
Register Now For Fall
& Summer Programs
*All Day Kindergarten
*Year Round Day Care
*Flexible Day Care Hours
*1/2 Day Sessions With
Extended Hours
*Full Time & Part Time
Summer Day Care
Day Care 7:30AM - 6PM
1/2 Day Pre-School 9-
11:30 AM & 1-3:30 PM
Ages 2 1/2 - 5
We offer an academic
program with space to
grow socially.
751-4050

I will care for your Infant/
toddler/preschooler in my
lovely Belleville home
beginning Sept. I have ex-
cellent references and will
provide flexible hours to
suit your schedule.
Please call 759-3840

**NURSERY
SCHOOLS**

St. Mary's Has It All!
*3 yr. old program
*4 yr. old program
*Full Day Kindergarten
*After School Center For
Working Parents
For further information
CALL 667-0801

**NANNY D'S
INFANT CARE CENTER**
Full Day Sessions
6 Weeks to 2 Yrs. Old
204 Washington Avenue
Belleville 759-1524
Director: Dolores Arlt

**THE MAGIC COTTAGE
NURSERY SCHOOL**
393 Washington Ave.
Belleville 759-8758

Register Now for Fall '88
\$5.00 Off Registration
with this ad.

**THE MAGIC COTTAGE
NURSERY SCHOOL**
A Place Where Learning
Is Fun
State certified School &
Teachers, Balanced
Lunch. Year round half or
all-day sessions.
*Arts & Crafts
*Science *Music
*All Day Kindergarten
Registration accepted now
759-8758

393 Washington Ave.
Belleville (Cor. Essex St)

**WISE OWL
NURSERY
SCHOOL**
617 Washington Ave.
Belleville
State Lic. Since 1969

***QUALITY Program,
Teachers, Facility
*Sunny, home like, 1st
floor environment
*Absolutely No Day Care
Visitors Welcome
759-1211
REGISTER NOW FOR
FALL OF '88**

EMPLOYMENT

CLERICAL

**BANK
TELLERS
FULL & PART
TIME**

Immediate opportunities
for Bank Tellers full &
part time, in our Nutley &
Belleville branches. Will
consider trainees. Cashier
experience a plus.
We offer an excellent
salary and full company
paid benefits. For im-
mediate consideration call or
visit:
**THE
TRUST
COMPANY
OF
NEW JERSEY**
Nutley Branch
474 Franklin Ave.
Nutley, N. J. 07110
661-0300
Belleville Branch
402 Main Street
Belleville, N. J. 07109
751-1001
Equal Oppor. Employer

**HEAD
TELLER**

WE have an immediate
opening for an ex-
perienced Head Teller in
our Bloomfield Branch.
Duties include teller
supervision, processing
transactions, handling
cash reserve and
promoting additional
Bank Services. Salary
commensurate with
experience. Excellent
benefits and very pleasant
work atmosphere. Don't
delay... Call today!
882-8709, Ext. 210.

**PEOPLES
BANK, N.A.**

Equal Opportunity
Employer M/F

RECEPTIONIST.
DOWNTOWN Newark
law firm seeks bright,
neat, personable
receptionist. Experience
required. Must have good
phone manner, filing &
clerical skills. Benefits.
Principals only. 623-3435

BANKING

TELLERS

PART TIME

Peoples Bank knows the
importance of dedicated,
caring personnel. The
rewards of a Peoples Bank
career begin with higher
starting pay, full company
benefits package and con-
tinuous with great advan-
cement opportunities. If
you have a knack for
numbers, we have im-
mediate part time
positions available in our
Bloomfield/Belleville
Offices. Call Ext. 210 for
interview.
882-8700

**PEOPLES
BANK, N.A.**
A MEMBER OF
PEOPLES BANCORP

Equal Opportunity
Employer M/F

CLERK Filing, light
typing, Good figure
aptitude, excel oppty &
growth potential. O/T
avail. Kearny area.
Call 465-5989 Dawn.

DATA ENTRY
Fast growing data entry
Co. looking for highly
motivated individual to as-
sist supervisor. Duties
include customer service,
programming &
dispatching. Programing
exp. helpful, but will train
the right person. Full
benefit package avail.
Send resume to: The
Nutley Sun, Box #268,
800 Bloomfield Ave.,
Nutley, NJ 07110

DOMESTIC

Care for Elderly
Gentleman, Weekends;
Hours 8 AM-2 PM. Hours
may be negotiable.
759-6550 or 751-2310

Housecleaning-
Experienced & Very
Reliable. Excellent
references, and flexible
hrs. For a free estimate
call 751-9608

Mature woman looking
for housecleaning.
Call 751-1010

P/T Cleaning general
duties in veterinary
hospital. 4 Aft. & SAT
Call 429-1082

P/T Cleaning general
duties in veterinary
hospital. 4 Aft. & SAT
Call 429-1082

Equal Opportunity
Employer M/F

**EXECUTIVE /
ADM.**

NUTLEY LAW FIRM
seeks secretary. Legal exp.
preferred but not essen-
tial. Excellent typing,
dictaphone & telephone
skills a must. Salary
commensurate with expe-
rience.

Call Lisa 661-9402
for interview appl.

Secretary

Dental Clinic

Part-Time
Off-site dental clinic of
our 400 + bed suburban
community hospital seeks
a highly qualified
Secretary to handle a
variety of duties including
handling our residency
program.

We require a well-
organized, dental-oriented
individual with
outstanding office skills
including minimum 60
WPM typing and 2-3 years
hospital experience.
Business school graduates
a plus!

For further information
and application, contact
Employment Coordinator
at 429-6154.

**THE
MOUNTAINSIDE
HOSPITAL**

Bay & Highland Avenues
Montclair, N.J. 07042
an equal opportunity
employer

SECRETARY

Secretaries

If you have experience and
the ability to handle diver-
sified responsibility
generated by a busy office,
we have the positions
which offer challenge and
personal satisfaction.

We require typing of
50wpm, and a knowledge
of Word Processing
equipment is helpful.

We offer excellent
working conditions, and
liberal company benefits.

Call for Appointment.

W. W. Reinhold

(201) 759-8000 Ext

304

**Wallace
& Tiernan Div
PENNWALT
CORPORATION**
25 Main St.,
Belleville, NJ 07109

Equal Opportunity
Employer

NUTLEY Law Firm seeks
secretary FT/PT. Salary
commensurate with
experience. Call Pattle
235-1414

LEGAL SECRETARY
for solo practitioner in Nutley
Law Firm, F/T & P/T
positions available,
matrimonial & real estate
experience preferred.
Salary commensurate w/
experience. Please call
235-9200

**SECRETARIAL
POSITION**

The Center for Adult
Learning seeks one or two
people to provide primary
support for administrative
personnel and part-time
faculty. Afternoon and
evening hours. Excellent
interpersonal skills, work
with minimal supervision,
flexibility and ability to
meet deadlines required.
Word processing a plus.
The position may be filled
in one of two ways:

OPTION 1: Full-time. 12
noon-8 p.m., Monday-
Thursday. 8:30 a.m.-4:30
p.m. Friday. Free tuition
for employee and
dependents. Salary in the
mid-teens.

OPTION 2: Part-time.
Two individuals. One will
work 12 noon-4 p.m. and
the other 4 p.m.-8 p.m.
Monday-Thursday only.
Free tuition for the em-
ployee for one course
each semester. Salary is
prorated.

Send resume plus the
names and telephone
numbers of three profes-
sional references to:
Dr. M. A. Schiro
Dean of Academic Affairs
**BLOOMFIELD
COLLEGE**
Bloomfield, NJ 07003

Applications will be ac-
cepted until the position
is filled. Bloomfield Col-
lege is an equal oppor-
tunity employer.

Secretary/Legal, FT/PT,
Local Bloomfield Firm,
Diversified Duties,
Dictaphone, Computer
Knowledge O.K., Good
Typing, Good Diction,
Salary Commensurate w/
Experience, Will Train
Beginners. Call 429-7091
between 9 & 5

**GENERAL
OPPORTS.**

**ALL PHASE
EMPLOYMENT
SERVICE**

382 Franklin Ave.
Nutley, N. J.
661-W.O.-R-K
997-W.O.-R-K
Permanent & Temporary
F/T & P/T positions
Vacation Plan

AUTO MECHANICS

Tired of Working in an

OVEN?

Bigelow Chrysler of
Belleville has a fully

**AIR CONDITIONED
SHOP!**

For Immediate Interview

Call Steve Nardone
751-5555

667-3000
Mon. thru Fri.
9:00 AM to 5:00 PM
Deadline - Tues. 12 Noon

CLASSIFIED INDEX

**CHECK YOUR AD THE
FIRST DAY OF
PUBLICATION.**

The Nutley Sun, Belleville
Times & Bloomfield Life
are responsible for
MAJOR errors in the first
day's insertion.

CREDITS:
Credits & adjustments are
to be made only for errors
which significantly alter
the effectiveness of the ad,
such as a wrong telephone
or price. Credits will be is-
sued for typographical er-
rors or misspelled words.
The newspapers can as-
sume responsibility only
for MAJOR errors in the
first day's publication.

Classified line ads appear
in all three newspapers.
**NUTLEY SUN
BELLEVILLE TIMES
BLOOMFIELD LIFE**

and will appear once, free
of charge, on OBC-TV
Channel 36 during "The
Community Bulletin
Board" time frame.

WHEELS

REAL ESTATE

ANNOUNCEMENTS

RENTALS

CHILD CARE

DIAL-A-SERVICE

JOB OPPORTUNITY
NETWORK NEWSMORTGAGE
ORIGINATOR

JERSEY SHORE SAVINGS & LOAN
WANTS YOU TO ATTEND OUR
OPEN HOUSE TO LEARN MORE
ABOUT THE EXCELLENT JOB
OPPORTUNITIES WE HAVE TO
OFFER. OPENINGS EXIST IN
VARIOUS COUNTIES THROUGH-
OUT NEW JERSEY.

Our Benefits Include:
Medical, Dental & Prescription
Plans; Pension; 401 (K);
Disability and a Compensation
Package designed to meet
your needs.

Join us from 10am to 4pm on
Tues. June 28th, for our Open
House being held at the
Saddlebrook Marriott (the
Boston Room) located just off
the Garden State Parkway at
exit 159. Call Personnel
201-349-1000 for more infor-
mation or to schedule an ap-
pointment convenient for you.

**JERSEY SHORE
SAVINGS**
E.O.E. M/F/V/H

**Auto Parts Driver F/T or
F/T.** Apply in person.
Sally's Auto Parts, 75
Franklin Ave. Nutley

8th Delivery Person Florist
vehicle necessary. Senior
citizens welcome. Call
anytime. 338-7770

Carpenter's Helper
wanted. Must have drivers
lic. Willing to learn.
Opportunity for
advancement. Call after
6PM. 661-4830

CASHIER for retail paint
business, Monday-Friday,
4-8 PM. Some experience
helpful. Apply in person at
Joseph Ricciardi Paints,
91 Washington Ave.
Nutley

**CATALOG PEOPLE
NEEDED**
15 minutes per day for an
extra \$1000 per month.
Call for interview. Mr.
Genovesi (201) 998-5590.

Clerk Typist, small local
manufacturing company
needs reliable typist w/
ability to work w/figures &
speak to customers on
phone. 759-5326

College Students, F/T,
Summer, General Factory
Work. We Will Train!
Day Shift, Call 759-0090

DATA ENTRY
F/T DAYS-Data entry-
any keyboard exp. helpful,
will train. Pleasant
atmosphere. Full benefit
package. Call Rosemarie
or Terry 991-3000.

DATA ENTRY
F/T/P. MON. THRU
SAT. DAYS & EVES.
WILL TRAIN. CALL
CATHY RUTKOWSKI
991-3000 EXT 36.

**DATA ENTRY
SUPERVISOR**
F/T DAYS-ANY
KEYBOARD EXP.
HELPFUL. WE WILL
TRAIN. MUST HAVE
STRONG LEADER-
SHIP ABILITIES. FULL
BENEFIT PACKAGE.
CALL ROSEMARIE OR
TERRY AT 991-3000.

Deli/Counter person very
busy lunch full or part
time good starting salary.
Saturday a must
call 338-5759

JOB OPPORTUNITY
NETWORK NEWSTRACTOR TRAILER
DRIVERS

Liquid bulk carrier looking for
experienced tank trailer drivers

We offer:
• Up to 12.50 per hr/22¢ per mile
• Well-maintained equip.
• Excellent health benefits
• Pension plan
• Paid holidays
• 4-day work week available

Requirements:
• 25 yrs. of age
• 5 yrs. tank trailer exp.
• 5 yrs. clean driving record
• Good references

Tank Trailer Training Program provided for
articulated drivers. If you are interested in
an outstanding career opportunity call:

991-7375
**LIQUID
CARGO**
Kearny

Driver
BUS DRIVER

Clara Maass Medical Center
is looking for two
drivers to shuttle our em-
ployees to off-site parking
during extended
construction. The suc-
cessful candidate must
possess a valid Bus 1
driver's license. Interested
candidates please apply in
person to the Human
Resource Dept. at:

Clara Maass
Medical
Center

One Franklin Avenue
Belleville, NJ 07109
Equal Opportunity
Employer M/F/V/H

Beautician
Exp. all around hair stylist
with some following. Call
9-5. Tues.-Sat. Bloomfield
Center. 429-8972

DRIVER/YARD PERSON
needed for always expanding
local lumber yard.
Responsible person can
go far. Great benefits,
good starting salary.
Please call 743-7300 for
appl.

**EARN EXCELLENT
MONEY** at home As-
sembly work. Jewelry,
toys, others.
Call 1-619-565-1657,
ext. T2537NJ 24 hrs.

**Easy Work! Excellent
Pay!** Assemble products
at home. Call for inf.
504-641-8003 Ext. A-5635

EXP. MANICURIST
Eves & Sat's, Belleville
loc. Call 751-6887 Donna

EXP. MANICURIST
wanted w/following F/T or
P/T mod. salon in Nutley.
Call betwn. 9 & 7 Tues. to
Sat. 284-0926. Ask for
Deb or Tom.

Full time Position in
printing Co. counter
person, light secretarial
duties. Cheery environ-
ment. 9-5. Benefits.
Joann/Maurgen 667-2600

Furniture Movers
\$7-8 ph. 16cn., pen., 8
Gates Ave., Mt. apply 9
4 only. 746-5700.

HAIRDRESS EXP. F/T
w/following. Call 284-0926
betwn. 10 & 7 Tues. to sat.
Ask for Tom or Deb.

INSURANCE Office has
position for Customer
Service person, expe-
rienced in personal &
or commercial lines. Com-
puter skills necessary.
Good benefits & salary.
Call 783-7854.

**LIGHT ASSEMBLY
WORK F/T/T.** Clean
working conds. 751-3100

LPN's all shifts, good
salary, benefits & working
conds. in small nursing
home. Call Mrs. Ventura
D.O.N. 748-4074

MAIDS: Part time, Sat/
Sun. Apply in person
anytime at The Belleville
Motor Lodge, 371
Washington Ave.
Belleville

MAINTENANCE MAN
for small odd jobs;
carpentry, plumbing &
electrical. Apply in
person. 371 Washington
Ave. Belleville

MECHANIC To work on
Kubota tractor line. Good
salary and benefits. Call
201-782-3514 or send
resume to Poniatowski
Bros. Equipment Co., 30
Route 31, Flemington,
NJ. 08822.

Mechanic wanted. Full
time positions avail.
Call 429-9787

MEDICAL ASSISTANT
P/T position in busy eye
Dr's office. Interview
patients, assist physicians,
perform other varied
office duties. Contact lens
experience a plus but
willing to train. Call
743-1331 after 1 PM

NURSE'S AIDES
Jobs in Nutley. Become a
state certified home health
aide with unlimited
CARE nursing service
classes starting June 20 for
2 weeks only. We offer:
top pay, bonuses & health
insurance. Call NOW!
772-1114

PORTER Local manufac-
turer is in need of a porter
to work in our busy
manufacturing facility.
Clean working conds.
Good benefits
package. Call Lori for
appt. 748-4880

DANCO
DIVISION OF ANNIN
BLOOMFIELD, NJ
equal oppy employer, m/f

Porter/Driver
Service contractor has
immed. opening for a
responsible individ. with a
valid NJ driver's lic. Must
be able to drive a standard
transmission. Full/part
time. Apply at National
Water Main Cleaning Co.
875 No. Summer Ave.,
Newark, NJ (Newark/Bel-
leville line).

Equal oppy employer

Receptionist.
Part time. DR's office in
Belleville. Mon. Tues. &
Fri. 3:30 PM to 7:30 PM.
Typing, phone, general
clerical. Exp. nec.
751-8805

Receptionist Heavy
telephone work, light
typing, and credit
background. 9-4:30, Mon
to Fri. Call Mace Bros.
Fine Furniture. 998-0300

Sales Help for Bakery
needed, F/T & P/T,
excellent pay! Female
preferred. Call 485-6737,
ask for Nick or Fulvio

SECURITY GUARDS
F/T & P/T needed for all
shifts. Teterboro, Rich-
field Pk., Moonachie.
Must have car & phone.
Good pay & benefits.
272-3344

SERVICE PERSON
Must have some exp. in
wood finishing. hrs. 8-4:30
P.M. Mace Bros. Fine
Furniture, 11 Johnson
Ave., Kearny. 997-4500

**Shipping and Receiving-
clerk/driver.** Full time w/
benefits. Contact John
Kristos 751-1300.

TAILOR Exp. on
alterations. F/T/T
667-0372

TEACHER needed for
small nursery school.
Must be certified K-8. Or
group certificate.
Call Lois 759-8758

TELEMARKETING
EXCL. STARTING
SALARY for person with
good communication
skills. Complete training.
Located in Clifton in mod
office with Co. paid bnfts
& vacation. Call for inter-
view Champion Plastics.
777-9400

**TOW TRUCK DRIVERS/
DISPATCHERS**
Full & part time positions
avail. Exp. pref. but willing
to train. Call 429-9787

TRAVEL AGENTS
Due to our rapidly expanding
business,
we have vacancies for full
time travel agents. Ap-
plicants must be exp.
Pleasant working conds.
Excl bnfts. Sabre exp.
preferred. Call 998-4800

TRUCK DRIVER.
With metro area knowledge. Call
997-3900, ask for Morris.

Truck drivers/furn.
moving co., local & long
dist., \$10-15 ph. exp., ben.,
pen., road test, 8 Gates
Ave., Mt. 746-5700.

TYPISTS
KEARNY AREA. EARN
EXTRA MONEY.
WORK THURSDAY
EVENING FROM MID-
NIGHT TO 7AM. CALL
TERRY OR ROSE-
MARIE AT 991-3000.

**WAREHOUSE PERSON/
DRIVER** Mace Bros. Fine
Furniture, 11 Johnson
Ave., Kearny, NJ. 997-4500

PART-TIME
HELP

**CUSTOMER
SERVICE REPS**
The Star-Ledger has early
morning part-time work,
starting salary \$100 plus
car expenses & route
profits. Fringe benefits
include vision, dental &
life insurances plus
vacations. Rapid increases
in salary; 6 days per week.
Call 1-800-242-0850 or
877-4222

EARN TOP DOLLAR!
Adults needed for early
morning newspaper routes
in the Nutley area. Just a
few short hours each
week. Profits plus
incentives. For further
information, call The Star-
Ledger at 1-800-242-0850
or 877-4222

MEDICAL ASSISTANT
OR R.N. Responsible,
mature person preferred.
Part time. Call 751-3211.

MEDICAL OFFICE. in
Belleville Part time- Mon,
Wed, & Thurs. Medical
secretary/receptionist.
759-6950

MEDICAL SECRETARY.
Part time. Experience
preferred. Knowledge of
computer helpful. Please
call 751-2251 between
10 A.M. & 5 P.M.

P/T Credit Dept. for
Essex County fuel
company, 9-1.
Call Mr. Amadeo
1-4 at 673-5000

P/T Teacher's Aide ex-
citing enjoyable work in
small day care/nursery
school. Montclair area.
746-6455

PART TIME
Flexible evening &
Sat. hrs. are avail in
our Nutley office for
appt clerks. Must be
able to communicate well on the
phone. No exp. nec.
To earn salary +
comm. + bonus with
no selling. Call for
appt 316-9275

Part time evening per-
sons needed with
Telemarketing
experience to call
prospects interested in
touring our Pocono
Community. Office in
Bloomfield, N.J. Hourly
wage plus great bonuses.

PART/FULL TIME:
Earn \$350/wk working as a
Government Refund
Locator in your area. No
experience required. Start
immediately.
713-782-9919 ext. #2000

SERVICE REP
for sunglasses & jewelry
display, non-commission.
Car nec. Ability to do ac-
curate paper work. Flex.
hrs. Days only. Call 201-
861-7161. 6-9pm

PROFESSIONAL

**FULL/PART TIME AS-
SISTANT** for
ophthalmologist. Duties
include assisting Dr.,
scheduling & working with
patients, light typing &
paper work. Flexible hrs
with some Saturdays.
Call 751-3284

MODELS
DO YOU HAVE A
COVER GIRL LOOK?
NATIONAL COVERS
TV FASHION
COVER GIRL STUDIO
261-2042

SALES

FULL TIME-
Need mature person to
help run men's/ladies
clothing store in Belleville.
Exp. pref. Good hrs. Good
pay. Call Mr. Golden
Mon-Fri, 9 to 5pm.
201-867-2900

P/T-F/T saleswoman
preferred for ladies fine
lingerie & foundations
store. Saturdays a must;
experience preferred.
Inquire Mildred's,
Livingston, NJ; 994-1384

FINANCIAL

**BUSINESS
OPPORTS.**

Herbalife Independent
Distributor. Call me for
products. Mary Ellen
235-0026

INSTRUCTION

SCHOOLS

**TRAIN TO BE A
PROFESSIONAL
*SECRETARY
*SEC./RECEPTIONIST
*EXECUTIVE
SECRETARY**
Start locally. Full time/
part time. Learn word
processing and related
secretarial skills. Home
Study and Resident
Training. Nat'l. Hdqtrs.
Pompano Bch., Fla.

***FINANCIAL AID
AVAILABLE
*JOB PLACEMENT
ASSISTANCE**

1-800-327-7728
THE HART SCHOOL
A Div. of A.C.T. Corp.
accredited member
N.H.S.C.

**Train to be a
*TRAVEL AGENT
*TOUR GUIDE
*AIRLINE**

RESERVATIONIST
Start locally, full time/part
time. Train on live airline
computers. Home study
and resident training.
Financial aid available.
Job placement assistance.
National Hdqtrs. Pom-
pano Beach, Fla.

**A.C.T. TRAVEL
SCHOOL**
1-800-327-7728
Accredited Member
N.H.S.C.

APPLIANCES

MUST SELL!
Refrigerator \$100;
Dishwasher \$125;
Kenmore Dryer \$150;
Blind New GE Washer
\$250, Butcher Block
Table \$125. Call 759-0491
Anytime

GENERAL
OPPORTS.PART TIME/FULL TIME
Belleville/Nutley

Major Manufacturer of mercury switches
has several openings in their Belleville &
Nutley plants for machine operators.

Apply in person at
COMUS INTERNATIONAL
20 Baltimore Street
Nutley, N.J. • 667-6200

Tool & Die Maker

All around exp. Build & repair automatic machines,
progressive dies, etc. Steady employment, excellent
benefits. Call, write or apply:

Personnel Dept. 997-8707
GOODY PRODUCTS
969 NEWARK TURNPIKE
KEARNY, N.J. 07032
equal opportunity employer M/F

MAINTENANCE

OPERATOR
INDUSTRIAL WASTE WATER
Service & maintain equipment in industrial
waste water dept, which includes adding chemi-
cals & checking PH levels. Mechanical ability a
plus. Experience desirable, however company
will train. Hours: 8 PM - 4:30 AM. Write to:

P.O. BOX 3104,
KEARNY, NJ 07032
equal opportunity employer M/F

DRIVER

Knowledge of NYC-NJ-LI areas and major air-
ports. Office services required when not driving.
Liberal company benefits. Call:

PERSONNEL 997-3000
equal opportunity employer M/F

ARTICLES
FOR SALE

85 21 cb ft Frigidaire
w/auto ice mkr. Almond.
66X31X31 1/8 5 yr. guar.
\$400. 661-3633

1000 SUNBEDS
TONING TABLES
Sunal - WOLF Tanning
Beds. SlenderQuest Pas-
sive Exercisers. Call for
FREE Color Catalogue.
Save to 50%
1-800-835-3826

2 TIRES Radials, size 15/
P215, Zenith 19" color TV
284-1278.

50% DISCOUNT!

Flashing arrow \$299!
Lighted, non-arrow \$289!
Unlighted \$249!
See Locally. (Banners,
letters, color signs, huge
discounts!) Overnight!
Artwork, custom signs,
installation.
1 (800) 423-0163

Beautiful Pachysandra
*Ground Cover *No more
mowing *\$5.00 per
Hundred plants.
Call 667-8955

Custom 4-Foot Picket
Fence w/Gates & Posts;
Backyard Swing Set; 1-
Foot Kiddie Pool; Port-A-
Crib; Girl's Desk;
Changing Table; Playpen;
Sassy Seats; Kangaroo-A-
Roo Seats. Call 284-1361

Herbalife Independent
Distributor. Call me for
opportunity. Mary Ellen
235-0026

SPECIALS 6" weight
lifting heavy duty belts,
this week only \$20 ea.
while quantity last. Call Vic
751-5505

SWIMMING POOLS -
MUST CLEAR
IMMEDIATELY! Various
sizes of factory
reconditioned, deluxe
model KAYAK POOLS -
Manufacturers warranty,
installation and financing
available. Limited
quantities.
MAKE US AN OFFER!
Call Toll Free
1-800-THE-POOL
Ext. B189

Traditional wedding gown,
original priscilla. Valued
\$750. size 6, B/O. Call
667-2158 12-5pm

WANTED
USED AIR
CONDITIONERS
CASH
482-3681

MERCHANDISE

ARTICLES
WANTED

Gun Collector
Wants to buy for cash:
*Guns *Swords *Daggers
*Bayonets *Especially
Military Items
All transactions conf.
Lic.#234 CALL 783-6145

I'M BUYING TOOLS
*Old *Used *Any Type
*Any Quantity
CALL "GENE"
696-4908 4-6 PM
438-7413 Days
(except Sun. & Mon.)

LIONEL
AND OTHER
TRAINS

CRAZY COLLECTOR
PAYS TOP PRICE
CALL 334-8709 or
635-2058

USED

TV'S & VCR'S
BOUGHT & SOLD
CALL
673-3845

FURNITURE

*Used Filing Cabinets
*Chairs *Desks
*EDELSTEIN OFFICE
FURNITURE WISE
946 Market St.-Paterson
Cor. Lakeview Ave. & R180
523-6153

5 ft freezer sears \$65,
china set service 12 pc
wheat pattern \$65.00,
small 8 track stereo w/
radio ear phones table &
2 speakers \$55.00 Call
759-628

BEDROOM
5-PIECE
LIVING ROOM
BOTH ARE NEW.
\$295.00 991-0755

BUNK BEDS
*ALL WOOD
*COMPLETE WITH
MATTRESS
\$149.00
Call 991-0327

Couch, triple dresser, 2
framed mirrors, night
stand, tables, nick nacks,
& house hold items. Excl.
cond. Must sell
everything. Call 751-4616

MAPLE BR SET clean
bed, nite table, 62"
dresser, with large mirror.
37" bureau & 2 benches.
also, 16.6 Sears side/side.
refrig freezer, with 2 ft by
3 ft kite table & 2 chairs.
A real bargain! Excl.
Cond. avail. 3rd or 4th wk
July. Call 667-3883

GARAGE SALES

Apt Sale 99 Warren St.,
Nutley, Apt 2-C, Sat, June
18, 9-12, ladies clothes
size 12, maple furniture.

Yard Sale Sat, June 18, 10
to 5pm. 146 North Rd.
Nutley, 2 Living chairs
excl cond. Boys bedroom
set with desk. Bicycles,
records, toys etc. Don't
Miss this one.

BELLEVILLE
39 Smallwood Ave. June
18-19, 10-5. (Rain date
June 25-26) Something
for everyone! Old radios,
wooden Coke cases &
bottles.

SALES

ORECHIO PUBLICATIONS
& TV

has an opening for a

Display Advertising
Sales Person

★ Car a Must ★

Send resume, in confidence to:
Display Sales Person
Orechio Publications & TV
800 Bloomfield Ave.
Nutley, N.J. 07110

TELEPHONE SALES

Pleasant Blmf. office, conv. loc. near public trans in
need of telephone salespeople. Guaranteed sal. plus
comm. If you have a clear speaking voice & enjoy
talking with people come join our crew. No. exp. nec.
Call 743-7992 6/16

ORECHIO PUBLICATIONS
& TV

has an opening

Classified Telephone
Sales Person



Buy By The Bundle & Save \$15.00 Over...

When You Buy Special Pack Pampers, Charmin & Bounty & Use The Bounty Coupon And Pampers Mail-In Rebate

Charmin (6) 4 Roll Bundle Pack
24 ROLLS

4.99

Pampers Ultra Plus Bundle Pack

22.99

LESS REBATE MAIL-IN ON PKG. **3.00**

EQUALS 3 TRADITIONAL CONVENIENCE SIZE, 96 CT. LARGE OR 144 CT. MEDIUM

19.99 Your Final Cost

Bounty 12 Roll Bundle Pack
80 COUNT ROLLS

7.99

LESS THAN 67¢ PER ROLL WITHOUT COUPON

ShopRite Coupon

WITH THIS COUPON

Bounty 12 Roll Bundle Pack

5.99

With your \$10.00 or more purchase excl. items prohibited by law.

Coupon good at any ShopRite Market. Limit one per family. Effective Sun., June 12 thru Sat., June 18, 1988.

SAVE 2.00

The MEATing® Place

U.S.D.A. CHOICE BEEF LOIN

Boneless Sirloin Steak

2.99 lb.

USDA CHOICE

SWIFT FROZEN 3-6 LBS. W/RIB CAGE

Butterball Turkey Breast 1-lb. **1.59**

PERDUE FRESH, WHOLE W/THIGHS OR WINGS 1-lb. **.99**

PERDUE FRESH CHICKEN

Thighs or Drumsticks 1-lb. **1.09**

6 THIGHS, 6 DRUMSTICKS & 6 WINGS

Perdue 18 Pc. Fryer Parts 1-lb. **1.09**

THORN APPLE VALLEY OR KRAUSS

Beef Griddle Franks 3-lb. pkg. **4.79**

GREAT FOR THE GRILL, TYSON FROZEN

Chicken Drumsticks 4-lb. pkg. **3.49**

SEPARATED CHICKEN WINGS

Tyson Wing Flings 5-lb. pkg. **3.99**

TYSON

Chicken Hot Wings 20-oz. pkg. **2.59**

BONELESS TENDERLOIN

Filet Mignon Steak 1-lb. **5.99**

FRESH AMERICAN, OVEN READY

Leg of Lamb 1-lb. **1.99**

BLADE CUT

Shoulder Lamb Chops 1-lb. **2.19**

DELICIOUS

Rib Lamb Chops 1-lb. **5.79**

TENDER

Loin Lamb Chops 1-lb. **5.99**

OVEN READY

Shank Half Leg of Lamb 1-lb. **2.09**

WHY PAY MORE™

Shanks of Lamb 1-lb. **1.79**

FOR STEW

Neck of Lamb 1-lb. **1.59**

The Produce Place

LARGE 15 SIZE

California Cantaloupes

.79 each

JUICY FRESH, 2 1/4" SIZE

South Carolina Peaches 1-lb. **.59**

FULL OF FLAVOR

California Apricots 1-lb. **1.49**

200 SIZE FLORIDA LIMES OR

California Lemons 8 for **.99**

THE ORIGINAL SUMMER COOLER

Fiery Red Watermelon 1-lb. **.19**

LARGE 88 SIZE CALIF.

Valencia Oranges 5 for **.99**

FRESH FROM SOUTH CAROLINA

Cultivated Blueberries 1-pt. **1.49**

12 SIZE

Luscious Mangos each **.99**

TRY THEM CHOCOLATE DIPPED, CALIFORNIA

Stem Strawberries 1-lb. **1.99**

SWEET & JUICY 4x4 SIZE

California Red Plums

.49 lb.

FOR SALADS & SLICING 5X6 SIZE

Firm Ripe Tomatoes 1-lb. **.69**

SWEET MILD

Vidalia Onions 1-lb. **.49**

U.S. #1 NEW CROP

Calif. 'A' Potatoes 5-lb. bag **1.69**

SUMMER SWEET VARIETY

Fresh Yellow Corn 5 for **.99**

ROYAL PURPLE

Fresh Eggplant 1-lb. **.59**

U.S. #1

Yellow Onions 3-lb. bag **1.29**

JERSEY FRESH

Green Spinach 1-lb. **.49**

JERSEY FRESH

Romaine Lettuce 1-lb. **.59**

The Deli Place

WHY PAY MORE™

Armour Sliced Bacon 1-lb. pkg. **1.29**

KOSHER

Hebrew National Franks 1-lb. pkg. **2.99**

MEAT, BEEF OR JUMBO

ShopRite Franks 1-lb. pkg. **1.49**

WHY PAY MORE™

ShopRite Sauerkraut 1-lb. pkg. **.49**

HYGRADE'S

Beef Franks 1-lb. pkg. **1.29**

The Grocery Place

WHY PAY MORE™

Creamettes Elbow Macaroni

3.100 1-lb. boxes

ASST. VAR. STAGE 3 Beechnut Baby Food 7 1/2-oz. jars **1.00**

REG., DIET OR CAFFEINE FREE

Pepsi or Slice 2-ltr. btl. **.99**

NEW! ALL VAR. ShopRite PREMIUM LARGE

Choc. Chip Cookies 8-oz. box **1.39**

9-PACK

Pink Panther Drink 76.05 t.w. pkg. **1.99**

AUNT JEMIMA ORIGINAL

Pancake Mix 2-lb. pkg. **.89**

ALL VAR. READY TO SPREAD

Betty Crocker Frostings 2-lb. can **1.49**

*Fresh Seafood Avail. Beginning Mon., June 13, 1988

CLEAR OR NATURAL

Tree Top Apple Juice

.99 1/2-gal. btl.

WHY PAY MORE™

Mazola Corn Oil 1-gal. btl. **4.99**

CRANRAPE, CRANRASPBERRY, CRANAPPLE OR CRANBERRY

Ocean Spray Juice Drinks 1/2-gal. btl. **1.99**

PRINCE TWISTS & CHEDDAR, SHELLS & CHEDDAR OR

Macaroni & Cheese 5 1/4-oz. boxes **.99**

ALL VARIETIES

Juicy Juice 1-qt. 14 oz. can **.99**

LIQUID LEMON-LIME

Palmolive Dish Detergent 1-pt. 5 oz. btl. **.99**

WHY PAY MORE™

Kingsford Charcoal 20-lb. bag **4.99**

The Dairy Place

ASSORTED FLAVORS

Whitney's Yogurt 6-oz. conts. **2.73**

QUARTERS

Land O Lakes Margarine 1-lb. pkg. **.69**

WHY PAY MORE™

Land O Lakes Singles 12-oz. pkg. **1.49**

KRAFT

Grated Parmesan 8-oz. pkg. **2.99**

CITRUS HILL

Orange Juice 1/2-gal. cart. **1.69**

The Appy Place

STORE SLICED

Imported Tivoli Ham 1-lb. **1.99**

STORE SLICED

Alpine Lace Swiss Cheese 1-lb. **3.49**

STORE SLICED CARANDO

Hard or Genoa Salami 1-lb. **3.79**

STORE SLICED SWIFT

Premium Pepperoni 1-lb. **2.99**

Fresh Fish Market

U.S. GRADE 'A' NEW ENGLAND

Fresh Sea Scallops* 1-lb. **5.99**

FRESH FLORIDA, SMALL & TENDER

Calico Scallops* 1-lb. **2.99**

U.S. GRADE 'A' FRESH NEW ENGLAND

Fillet of Scrod Cod* 1-lb. **3.59**

FARM RAISED, FROZEN & THAWED

White Shrimp 1-lb. **3.99**

The Bakery Place

SEEDED, UNSEEDED, PUMP OR SWIRL

Manischewitz Rye Bread 1-lb. loaf **.59**

ShopRite HAMBURGER OR

Frankfurter Rolls 10-oz. pkg. of 8 **.59**

10" CHERRY OR BLUEBERRY CRUMB

Rittenhouse Pies 42-oz. **2.99**

ShopRite REG., KRINKLE OR THICK CUT FARM FRIES

Potato Chips 11-oz. pkg. **.99**

The Frozen Food Place

REG. OR HOMESTYLE

Tropicana Orange Juice 12-oz. can **.98**

ITALIAN VILLAGE CAVATELLI (16-OZ.) OR

Large Cheese Ravioli 13-oz. pkg. **.89**

CELESTE

Cheese Pizza 17.75-oz. pkg. **1.49**

ASST. FLAVORS, ShopRite

All Natural Ice Cream 1/2-gal. cont. **1.99**

General Merchandise

CORDLESS #584

Webcor Phone each **39.99**

G.E. AM/FM, W/HANDPHONES (LTD. QUANT. WHERE AVAIL.)

Stereo Cassette Player ea. **19.99**

EVEREADY 9 VOLT (1-PK.) C OR D CELL

Energizer Batteries 2-pk. **1.59**

FOLDING #RFS-37NC (LTD. QUANT. WHERE AVAIL.)

Power Screwdriver ea. **17.99**

VALUABLE COUPON

MFG 2AB0

Birds Eye Vegetables

.79

Good at any ShopRite with this coupon. Limit one per family. Cannot be used with any other coupon for this product. Effective Sun., June 12 thru Sat., June 18, 1988.

SAVE .20

VALUABLE COUPON

MFG 2AB0 DR

Green Giant Cob Corn

1.19

Good at any ShopRite with this coupon. Limit one per family. Cannot be used with any other coupon for this product. Effective Sun., June 12 thru Sat., June 18, 1988.

SAVE .20

VALUABLE COUPON

MFG 2AB0 DR

Tree Sweet Orange Plus

.69

Good at any ShopRite with this coupon. Limit one per family. Cannot be used with any other coupon for this product. Effective Sun., June 12 thru Sat., June 18, 1988.

SAVE .20

ShopRite Coupon

WITH THIS COUPON

ONE (1) 1-LB. 4-OZ. BOX OF

Sunshine Cheez-Its

2.49

Coupon good at any ShopRite Market. Limit one per family. Effective Sun., June 12 thru Sat., June 18, 1988.

SAVE .20

In order to assure a sufficient supply of sales items for all our customers, we must reserve the right to limit the purchase to units of 4 of any sales items, except where otherwise noted. Not responsible for typographical errors. Prices effective Sun., June 12 thru Sat., June 18, 1988. None sold to other retailers or wholesalers. Artwork does not necessarily represent item on sale, it is for display purposes only. Sunday sales subject to local blue laws. Copyright WAKEFERN FOOD CORPORATION 1988.